

MESSMER
A German Company

 **automotive
spare
parts**

Pompe carburante Fuel pumps



Gennaio 2018 / January 2018



Applicazioni veicolari - Vehicles applications

ABARTH		156		2.5 i.e. V6	770005
RITMO		1.9 JTD	770006	2.5 i.e. V6	770068
125 TC 2.0	770005	1.9 JTD	770189	ALFASUD	
130 TC 2.0	770005	1.9 JTD	770190	1.3	770034
130 TC 2.0	770056	1.9 JTD 16V	770189	1.3 ti	770034
130 TC 2.0	770068	1.9 JTD 16V Q4	770189	1.5	770034
ACURA		2.4 JTD	770006	1.5 Ti	770034
LEGEND		2.4 JTD	770189	1.5 ti Sprint	770034
3.2	770046	2.4 JTD	770190	GIULIA	
ALFA ROMEO		164		1300 Super	770034
145		2.0 T.S.	770133	1600 Super	770034
1.4 i.e.	770124	2.0 T.S.	770142	GIULIETTA	
1.4 i.e.	770162	2.0 Turbo	770133	2.0 Turbo	770005
1.4 i.e. 16V T.S.	770124	2.0 Twin Spark	770133	2.0 Turbo	770068
1.6 i.e.	770124	2.0 V6 Turbo	770133	GT	
1.6 i.e.	770162	3.0	770142	1.9 JTD	770189
1.6 i.e. 16V T.S.	770124	3.0	770142	GTV	
1.7 i.e. 16V	770124	3.0 24V	770142	2.0	770005
1.7 i.e. 16V	770162	3.0 24V Q4	770142	2.0	770068
1.8 i.e. 16V	770124	3.0 24V QV	770142	2.0 T.SPARK 16V	770001
1.8 i.e. 16V T.S.	770124	3.0 i.e. QV	770133	2.0 T.SPARK 16V	770067
1.9 JTD	770190	3.0 V6	770133	2.0 T.SPARK 16V	770162
2.0 16V	770124	3.0 V6	770142	2.0 Turbodelta	770005
2.0 16V T.S.	770124	166		6 2.5	770005
146		2.4 JTD	770006	6 2.5	770068
1.4 i.e.	770162	2.4 JTD	770190	RZ	
1.7 i.e. 16V	770162	33		3.0 V6 Zagato	770005
1.9 JTD	770190	1.3	770034	SPIDER	
147		1.4 i.e.	770005	1300	770034
1.9 JTD	770006	1.5	770034	1600	770034
155		1.5 4x4	770034	2000	770005
1.6 16V T.S.	770001	1.5 i.e.	770005	2000	770034
1.6 16V T.S.	770011	1.5 i.e.	770005	2000	770068
1.6 16V T.S.	770023	1.5 QV	770034	2000	770070
1.6 16V T.S.	770067	1.7 16V	770005	2000	770076
1.6 16V T.S.	770162	1.7 16V 4x4	770005	SZ	
1.7 T.S.	770001	1.7 i.e.	770005	3.0 V6 Zagato	770005
1.7 T.S.	770011	1.7 i.e.	770068	ALPINE	
1.7 T.S.	770023	1.7 i.e. 4x4	770005	A610	
1.7 T.S.	770067	1.7 i.e. 4x4	770068	3.0 Turbo	770098
1.7 T.S.	770162	1.7 i.e. 4x4	770068	V6	
1.7 T.S. 16V	770001	6	770005	2.5 Turbo	770035
1.7 T.S. 16V	770067	2.5 i.e.	770005	2.5 Turbo	770056
1.7 T.S. 16V	770162	2.5 i.e.	770068	2.5 Turbo	770098
1.8 T.S.	770001	75		2.9 GT	770035
1.8 T.S.	770011	1.6	770005	AUDI	
1.8 T.S.	770023	1.6	770034	100	
1.8 T.S.	770067	1.6 Cat	770005	1.6	770034
1.8 T.S.	770162	1.6 Cat	770068	1.8	770034
1.8 T.S. 16V	770001	1.8	770005	1.8 Cat	770102
1.8 T.S. 16V	770067	1.8	770034	1.8 Cat quattro	770102
1.8 T.S. 16V	770162	1.8 Turbo	770068	1.8 Cat quattro	770104
1.8 T.S.	770001	1.8 Turbo	770070	1.8 quattro	770034
1.8 T.S.	770011	1.8 Turbo i.e.	770005	1.9	770034
1.8 T.S.	770023	1.8 Turbo i.e.	770070	2.0	770034
1.8 T.S. Sport	770001	2.0	770034	2.0	770038
1.8 T.S. Sport	770023	2.0 T.S. Cat	770005	2.0	770102
1.8 T.S. Sport	770067	2.0 T.S. Cat	770068	2.0 Cat	770034
1.8 T.S. Sport	770162	2.0 T.S.	770005	2.0 Cat	770102
2.0 T.S.	770001	2.0 T.S.	770068	2.0 Cat	770104
2.0 T.S.	770011	2.5 V6	770005	2.0 Cat	770104
2.0 T.S.	770023	2.5 V6	770068	2.0 E	770026
2.0 T.S.	770067	2.5 V6 CAT	770005		
2.0 T.S.	770162	3.0 V6	770005		
2.0 T.S. 16V	770001	3.0 V6	770068		
2.0 T.S. 16V	770067	3.0 V6 Cat	770005		
2.0 T.S. 16V	770162	3.0 V6 Cat	770068		
2.5 V6	770001	90			
2.5 V6	770067	1.8	770034		
2.5 V6	770162	2.0 i.e.	770005		

**ERA**

Pompe carburante - Fuel pumps

Applicazioni veicolari - Vehicles applications

2.0 E	770032	2.1 5T	770111	2.0 E	770090
2.0 E	770034	2.1 Turbo	770102	2.0 E	770111
2.0 E	770038	2.1 Turbo	770104	2.0 E 16V	770032
2.0 E	770090	2.1 Turbo quattro	770102	2.0 E 16V	770061
2.0 E	770102	2.2	770102	2.0 E 16V	770102
2.0 E 16V	770032	2.2	770104	2.0 E 16V	770111
2.0 E 16V	770102	2.2 20V Turbo quattro	770026	2.0 E 16V quattro	770032
2.0 E 16V quattro	770038	2.2 20V Turbo quattro	770038	2.0 E 16V quattro	770038
2.0 E 16V quattro	770102	2.2 20V Turbo quattro	770090	2.0 E 16V quattro	770061
2.0 E Cat	770034	2.2 20V Turbo quattro	770104	2.0 E 16V quattro	770102
2.0 E Cat	770102	2.2 Turbo	770032	2.0 E 16V quattro	770111
2.0 E Cat	770104	2.2 Turbo	770038	2.0 E quattro	770026
2.0 E quattro	770032	2.2 Turbo	770061	2.0 E quattro	770038
2.0 E quattro	770102	2.2 Turbo	770084	2.0 E quattro	770061
2.1	770034	2.2 Turbo	770102	2.0 E quattro	770090
2.1	770061	2.2 Turbo	770104	2.0 E quattro	770111
2.1	770084	2.2 Turbo quattro	770032	2.0 quattro	770026
2.1	770092	2.2 Turbo quattro	770038	2.0 quattro	770061
2.1	770102	2.2 Turbo quattro	770102	2.0 quattro	770090
2.1	770104	2.3	770032	2.0 quattro	770111
2.1	770111	2.3	770102	2.2	770111
2.2	770038			2.2 quattro	770038
2.2	770084	50		2.2 quattro	770061
2.2	770102	1.1	770034	2.2 quattro	770084
2.2	770104	1.3	770034	2.2 quattro	770111
2.2 Cat	770032			2.3 E	770102
2.2 Cat	770102	80		2.3 E quattro	770102
2.2 Cat	770104	1.3	770034	2.3 quattro	770111
2.2 Cat quattro	770032	1.5	770034	2.6	770026
2.2 Cat quattro	770102	1.6	770034	2.6	770038
2.2 Cat quattro	770104	1.6	770038	2.6	770090
2.2 E quattro	770102	1.6	770084	2.6 quattro	770026
2.2 E Turbo quattro	770032	1.6	770111	2.6 quattro	770038
2.2 E Turbo quattro	770102	1.6 E	770026	2.6 quattro	770090
2.2 quattro	770102	1.6 E	770038	2.8	770026
2.2 quattro	770104	1.6 E	770090	2.8	770038
2.2 Turbo	770032	1.6 GLE	770061	2.8	770090
2.2 Turbo	770102	1.6 GLE	770084	2.8	770117
2.2 Turbo	770104	1.6 GLE	770111	2.8 quattro	770026
2.2 Turbo quattro	770032	1.6 GT	770034	2.8 quattro	770038
2.2 Turbo quattro	770102	1.6 GTE	770084	2.8 quattro	770090
2.3	770032	1.8	770034	RS2 quattro	770032
2.3	770038	1.8	770035	RS2 quattro	770102
2.3	770102	1.8	770061	S2 quattro	770026
2.3	770104	1.8	770084	S2 quattro	770038
2.3 E	770032	1.8	770111	S2 quattro	770090
2.3 E	770038	1.8 CC quattro	770034		
2.3 E	770102	1.8 CC quattro	770035	90	
2.3 E	770104	1.8 CC quattro	770061	2.0	770061
2.3 E quattro	770032	1.8 CC quattro	770111	2.0	770111
2.3 E quattro	770102	1.8 E	770061	2.0 20 V	770061
2.3 E quattro	770104	1.8 E	770111	2.0 20 V	770111
2.6	770026	1.8 E quattro	770061	2.0 20 V quattro	770061
2.6	770038	1.8 E quattro	770111	2.0 20 V quattro	770111
2.6	770090	1.8 GTE	770061	2.2	770061
2.6 E quattro	770026	1.8 GTE	770111	2.2	770111
2.6 E quattro	770090	1.8 GTE quattro	770061	2.2 E	770061
2.6 quattro	770026	1.8 GTE quattro	770111	2.2 E	770111
2.6 quattro	770038	1.8 quattro	770061	2.2 E quattro	770061
2.6 quattro	770090	1.8 quattro	770111	2.2 E quattro	770111
2.8 E	770026	1.8 S	770034	2.3 E	770061
2.8 E	770038	1.8 S	770035	2.3 E	770111
2.8 E	770090	1.8 S	770061	2.3 E 20V	770111
2.8 E quattro	770026	1.8 S	770111	2.3 E 20V quattro	770111
2.8 E quattro	770038	1.8 S quattro	770034	2.3 E quattro	770061
2.8 E quattro	770090	1.8 S quattro	770061	2.3 E quattro	770111
S4 Turbo quattro	770026	1.8 S quattro	770111		
S4 Turbo quattro	770038	1.9 CD-5S	770034	A3	
S4 Turbo quattro	770090	2.0	770026	1.6	770041
S4 V8 quattro	770026	2.0	770038	1.6 FSI	770041
S4 V8 quattro	770038	2.0	770061	1.8	770041
S4 V8 quattro	770090	2.0	770084	1.8 quattro	770041
		2.0	770111	1.8 T	770041
		2.0 E	770026	1.8 T quattro	770041
		2.0 E	770038	1.8 T quattro	770075
		2.0 E	770061	1.9 TDI	770053
200					
2.1 5E	770102				
2.1 5E	770111				

**ERA**

Pompe carburante - Fuel pumps

Applicazioni veicolari - Vehicles applications

2.0 TDI	770171	2.0 TDI	770038	1.8	770061
2.0 TDI 16V	770171	2.0 TDI	770163	1.8	770102
2.0 TDI 16V quattro	770171	2.3	770032	1.8 GT	770034
2.0 TDI quattro	770171	2.3	770038	1.8 GT	770061
A4		2.3	770102	1.8 GT	770111
1.6	770038	2.3 quattro	770038	1.8 GT quattro	770034
1.6	770117	2.3 quattro	770102	1.8 GT quattro	770061
1.6	770138	2.4	770052	1.9	770034
1.8	770038	2.4	770074	2.0	770038
1.8	770117	2.4	770154	2.0	770061
1.8	770138	2.4 quattro	770154	2.0	770102
1.8 quattro	770117	2.5 TDi	770053	2.0	770111
1.8 quattro	770138	2.5 TDi quattro	770053	2.0 16 V	770102
1.8 T	770038	2.6	770026	2.0 20 V	770038
1.8 T	770117	2.6	770038	2.0 20 V quattro	770038
1.8 T	770138	2.6	770090	2.0 20 V quattro	770038
1.8 T quattro	770117	2.6 quattro	770026	2.0 20 V quattro	770102
1.8 T quattro	770138	2.6 quattro	770038	2.1 GT	770026
2.0 TDI	770163	2.6 quattro	770090	2.1 GT	770061
2.0 TDI 16V	770163	2.8	770026	2.1 GT	770111
2.0 TDI quattro	770163	2.8	770038	2.2 GT	770026
2.4	770038	2.8	770052	2.2 GT	770061
2.4	770117	2.8	770074	2.2 GT	770111
2.4	770138	2.8	770090	2.2 GT	770111
2.4 quattro	770117	2.8	770154	2.2 quattro	770026
2.4 quattro	770138	2.8	770154	2.2 quattro	770061
2.5 TDi	770185	2.8 quattro	770026	2.2 quattro	770102
2.5 TDi quattro	770185	2.8 quattro	770038	2.2 quattro	770111
2.6	770038	2.8 quattro	770090	2.3	770038
2.6	770117	2.8 quattro	770154	2.3	770061
2.6	770138	3.0	770154	2.3	770102
2.6 quattro	770038	3.0 quattro	770154	2.3	770111
2.6 quattro	770117	4.2 quattro	770038	2.3 20V	770026
2.6 quattro	770138	S6 4.2 quattro	770026	2.3 20V	770038
2.7 TDI	770163	S6 4.2 quattro	770038	2.3 20V quattro	770026
2.8	770038	S6 4.2 quattro	770090	2.3 20V quattro	770038
2.8	770117	S6 Plus quattro	770032	2.3 20V quattro	770090
2.8	770138	S6 Turbo quattro	770026	2.3 20V quattro	770102
2.8 quattro	770038	S6 Turbo quattro	770038	2.3 quattro	770038
2.8 quattro	770117	S6 Turbo quattro	770090	2.3 quattro	770061
2.8 quattro	770138	A8		2.3 quattro	770102
3.0 TDi	770163	2.5 TFSI	770177	2.3 quattro	770111
3.0 TDi quattro	770163	2.8	770107	2.6	770038
S4 quattro	770117	2.8 quattro	770107	2.6 quattro	770026
S4 quattro	770138	3.0 TFSI quattro	770177	2.6 quattro	770038
A5		3.7	770107	2.6 quattro	770090
2.0 TDI	770163	3.7 quattro	770107	2.8	770026
2.0 TDi quattro	770163	4.0 TFSI quattro	770177	2.8	770038
2.7 TDi	770163	4.2 FSI quattro	770177	2.8 quattro	770026
3.0 TDi	770163	4.2 quattro	770107	2.8 quattro	770038
3.0 TDi quattro	770163	6.3 W12 quattro	770177	2.8 quattro	770090
A6		S8 quattro	770107	S2 quattro	770026
1.8	770026	S8 quattro	770177	S2 quattro	770038
1.8	770038	ALLROAD		S2 quattro	770090
1.8	770052	2.5 TDI quattro	770053	QUATTRO	
1.8	770074	CABRIOLET		2.1 20V Turbo	770092
1.8	770090	1.8	770038	2.1 Turbo	770092
1.8 quattro	770038	2.0 16V	770061	2.2 20V Turbo	770061
1.8 quattro	770090	2.0 E	770038	2.2 20V Turbo	770111
1.8 T	770038	2.0 E	770061	2.2 quattro	770111
1.8 T	770052	2.0 E	770111	2.2 Turbo	770061
1.8 T	770074	2.3 E	770061	2.2 Turbo	770104
1.8 T	770154	2.3 E	770111	2.2 Turbo	770111
1.8 T quattro	770154	2.6	770038	TT	
1.9 TDi	770053	2.6	770061	1.8 T	770041
2.0	770026	2.6	770111	1.8 T	770075
2.0	770038	2.8	770038	1.8 T quattro	770075
2.0	770090	2.8	770061	V8	
2.0 16V	770032	2.8	770090	3.6 quattro	770026
2.0 16V	770038	2.8	770111	3.6 quattro	770038
2.0 16V	770090	COUPE		3.6 quattro	770090
2.0 16V	770102	1.6	770061	3.6 quattro	770102
2.0 16V quattro	770102	1.8	770034	4.2 quattro	770026
				4.2 quattro	770038

**ERA**

Pompe carburante - Fuel pumps

Applicazioni veicolari - Vehicles applications

525 e	770076	640 d	770169	1.0 LS	770162
525 e	770096	M 635 CSi	770005	CORSA	
525 i	770005	M 635 CSi	770068	1.0	770162
525 i	770068	M 635 CSi	770076	1.6 GLS	770162
525 i	770069			1.6 GSI 16V SFI	770067
525 i	770072	7		KALOS	
525 i	770076	728	770034	1.2	770162
525 i	770079	728 i	770005	1.4 16V	770162
525 i	770096	728 i	770068	LACETTI	
525 i	770106	728 i	770076	1.4 16V	770162
525 i 24V	770072	728 i	770096	1.6	770162
525 i 24V	770079	728 i, iL	770113	NUBIRA	
525 i 24V	770106	728i X	770113	1.4	770162
525 ix	770072	730	770034	1.6	770162
525 ix	770079	730 i, iL	770113	OMEGA	
525 ix	770106	730 i, Li	770140	2.2	770067
525 iX 24V	770072	730 i,iL	770072	2.2 GL	770067
525 iX 24V	770079	730 i,iL	770079	4.1	770067
525 iX 24V	770106	730 i,iL V8	770072	OPTRA	
525 td	770051	732 i	770005	1.6	770162
525 td	770146	732 i	770076	VECTRA	
525 tds	770051	732 i	770096	2.0	770162
528	770034	733 i	770005	2.2	770123
528 i	770005	733 i	770068	CHRYSLER	
528 i	770068	733 i	770076	LE BARON	
528 i	770069	733 i	770096	2.5 i	770024
528 i	770076	735 i	770005	NEON	
528 i	770096	735 i	770068	1.8 16V	770162
530 d	770051	735 i	770076	2.0 16V	770162
530 d	770146	735 i	770096	CITROËN	
530 d xDrive	770169	735 i, iL	770113	2 CV	
530 i	770069	735 i, Li	770140	4	770034
530 i	770072	735 i,iL	770072	6	770034
530 i	770079	735 i,iL	770079	AMI	
530 i	770106	740 i, iL	770113	6	770034
530 i V8	770072	740 i, Li	770140	8	770034
535 d	770169	740 i,iL V8	770072	AX	
535 d xDrive	770169	745 i	770005	1.4 GTI	770048
535 i	770069	745 i	770068	10	770048
535 i	770072	745 i	770076	10	770131
535 i	770079	745 i, Li	770140	10 E	770034
535 i	770106	750 i, iL	770113	11	770048
535 i, M 535 i	770005	750 i, Li	770140	11	770131
535 i, M 535 i	770068	M1		11 4x4	770048
535 i, M 535 i	770072	3.5	770122	11 Cat	770048
535 i, M 535 i	770076	X5		14	770048
535 i, M 535 i	770096	3.0 D	770036	14	770131
540 i	770072	3.0 i	770139	14 4x4	770048
540 i V8	770072	3.0 Si	770139	14 4x4	770131
M 550 d xDrive	770169	4.4 i	770139	14 GT	770048
M5	770005	4.6 is	770139	AXEL	
M5	770068	Z1		0.7	770034
M5	770072	2.5	770068	11	770034
M5	770076	CHERY		BERLINGO	
M5	770079	A3		1.1 i	770016
M5	770106	2.0	770162	1.1 i	770119
M5 Cat	770072	CHEVROLET		1.1 i	770131
M5 Cat	770079	ASTRA		1.4 bivalent	770016
M5 Cat	770106	1.8	770162		
M535 i	770005	2.0	770162		
		2.0 GLS	770162		
6		AVEO			
628 CSi	770005	1.2	770162		
628 CSi	770068	1.4	770162		
628 CSi	770076	CELTA			
628 CSi	770096				
630 CS	770034				
633 CSi	770005				
633 CSi	770068				
633 CSi	770076				
633 CSi	770096				
635 CSi	770005				
635 CSi	770068				
635 CSi	770076				
635 CSi	770096				

**ERA**

Pompe carburante - Fuel pumps

Applicazioni veicolari - Vehicles applications

1.4 i	770016
1.4 i	770119
1.4 i bivalent	770016
1.4 i bivalent	770119
1.6 16V	770016
1.6 16V	770119
1.8 i	770016
1.8 i 4WD	770016
2.0 HDi 90	770103

BX	
1.6	770005
1.9 GTI	770005
1.9 TZI	770005
14	770048
14 E	770048
16	770005
19	770005
19 Cat	770005
19 GTi	770005
19 GTi 16V	770005
19 GTi 4x4	770005

C15	
1.1 i	770048
1.4 i	770048
1.4 i	770131

C3	
1.6 16V	770162

C4	
1.4 16V	770119
1.6 16V	770119
2.0 16V	770119

C5	
1.8 16V	770119
2.0 16V	770119
2.0 16V HPi	770087
2.0 16V HPi	770119
2.0 HDi	770087
3.0 V6	770119

CX	
2400	770005
2400 GTi	770005
25 GTi	770005
25 GTi Turbo 2	770005
25 GTi Turbo 2	770056
25 GTi Turbo 2	770098
25 i	770005
25 TRi	770005

DYANE	
6	770034

EVASION	
1.8	770011
1.8	770023
1.8	770059
1.9 TD	770023
2.0	770011
2.0	770023
2.0	770059
2.0 16V	770059
2.0 16V	770119
2.0 HDi	770006
2.0 Turbo C.T.	770011
2.0 Turbo C.T.	770023
2.0 Turbo C.T.	770059

GS	
1.1	770034
1.2	770034
A 1.2	770034

A 1.3	770034
A Spezial	770034

JUMPER	
2.0	770023
2.0 4x4	770023
2.0 HDi	770190
2.2 HDi	770190
2.2 HDi 100	770190
2.2 HDi 120	770190
2.8 HDi	770190
2.8 HDi 4x4	770190
3.0 HDi 155	770189
3.0 HDi 160	770189
3.0 HDi 160	770190

JUMPY	
1.6	770010
1.6 i	770010
2.0	770119
2.0 HDi 110	770006
2.0 HDi 95	770006
2.0 i 16V	770119

LNA	
0.6	770034
1.1	770034

SAXO	
1.0 X	770010
1.0 X	770131
1.1 X,SX	770010
1.1 X,SX	770131
1.4 VTS	770011
1.4 VTS	770023
1.5 D	770023
1.6	770011
1.6 VTL,VTR	770011
1.6 VTL,VTR	770023
1.6 VTR	770011
1.6 VTS	770011
1.6 VTS	770023

VISA	
0.6	770034
11 E	770034
11 RE	770034
14	770034
14 GT	770034
16 GTi	770005
16 GTi	770068

XANTIA	
1.6 i	770011
1.6 i	770015
1.6 i	770023
1.8 i	770011
1.8 i	770015
1.8 i	770023
1.8 i 16V	770011
1.8 i 16V	770023
1.9 Turbo D	770023
2.0 HDi 109	770006
2.0 HDi 90	770006
2.0 i	770011
2.0 i	770015
2.0 i	770023
2.0 i 16V	770011
2.0 i 16V	770015
2.0 i 16V	770023
2.0 Turbo	770011
2.0 Turbo	770023
3.0 i 24V	770023

XM	
2.0 i	770048

2.0 i	770068
2.0 i	770121
2.0 i 16V	770023
2.0 i 16V	770068
2.0 i Turbo	770068
2.0 i Turbo	770121
2.0 Turbo	770023
2.0 Turbo	770068
2.0 Turbo	770121
3.0 V6	770023
3.0 V6	770121
3.0 V6 24V	770023
3.0 V6 24V	770121

XSARA PICASSO	
1.6	770016
1.6	770119
1.8 16V	770016
1.8 16V	770119
2.0 16V	770016
2.0 16V	770119
2.0 HDi	770103

ZX	
1.1	770131
1.4 i	770059
1.4 i	770121
1.4 i	770131
1.6 i	770059
1.6 i	770121
1.6 i	770131
1.8 i	770059
1.8 i	770121
1.8 i 16V	770059
1.8 i 16V	770121
1.9 i	770059
1.9 i	770121
2.0 i	770059
2.0 i	770121
2.0 i 16V	770059
2.0 i 16V	770121

DAEWOO

ESPERO	
1.5	770087
1.5 16V	770182
1.8	770182
2.0	770042
2.0	770058
2.0	770087
2.0	770182

LANOS	
1.3	770016
1.3	770042
1.3	770058
1.3	770067
1.5	770016
1.5	770042
1.5	770058
1.5	770067
1.6 16V	770016
1.6 16V	770042

LEGANZA	
2.0 16V	770016
2.0 16V	770042
2.0 16V	770058
2.2 16V	770016

MATIZ	
0.8	770023
0.8	770042
0.8	770058



Applicazioni veicolari - Vehicles applications

0.8	770067	NEON		700	770034
0.8	770105	2.0 16V	770162		
NEXIA		FERRARI		127	
1.5	770087	208/308		0.9	770034
1.5	770182	208 Turbo	770061	1.0	770034
1.5 16V	770087	208 Turbo	770111	1.0 Sport	770034
1.5 16V	770182	308 GTB Qv	770061	1.3 Sport	770034
1.5 16V	770182	308 GTS Qv	770061		
NUBIRA		348		128	
1.6 16V	770016	3.4	770126	1.1	770034
1.6 16V	770042	348 tb/GTB		1.3	770034
1.6 16V	770058	3.4	770126	1.3 Sport	770034
2.0 16V	770016	348 ts/GTS			
2.0 16V	770042	3.4	770126	131	
2.0 16V	770058	400 i		1.3 Mirafiori	770034
		4.8	770061	1.3 Super Mirafiori	770034
REZZO		412 i		1.4 Mirafiori	770034
1.8	770042	4.9	770104	1.4 Super Mirafiori	770034
1.8	770058	4.9	770126	1.6	770034
2.0	770042	456 GT/GTA		1.6 CL	770034
2.0	770058	5.5	770142	1.6 Super Mirafiori	770034
		5 MARANELLO		2.0 Racing	770034
DAF		512 TR		2.0 Super	770034
400-Serie		5.0	770126		
428-435 2.5 TD	770035	5.0	770142	132	
DAIHATSU		F355		1.6	770034
APPLAUSE		3.5	770126	1.7 GLS	770034
1.6 16V	770059	F355 Berlinetta		2.0	770068
1.6 16V 4WD	770059	3.5	770126	2.0 GLS	770068
CHARADE		F355 GTS		2.0 i.e.	770005
1.0	770034	3.5	770126	2.0 i.e.	770056
1.0 D	770034	F50		ARGENTA	
1.0 Turbo	770034	4.7	770142	1600	770034
1.3	770059	MONDIAL		2000 i.e.	770005
1.3 i 16V	770059	3.4 T	770126	2000 i.e.	770056
CHARMANT		8	770061	BARCETTA	
1.3	770034	8 Quattrovalvole	770061	1.8 16V	770011
1.6	770034	8 Quattrovalvole	770088	1.8 16V	770013
CUORE		8 Quattrovalvole	770111	1.8 16V	770015
0.5	770034	DAIMLER		1.8 16V	770023
0.8	770034	1000er-Serie		1.8 16V	770118
0.8 4WD	770034	1300	770034	1.8 GT	770011
HIJET		124		1.8 GT	770023
1.0	770034	1400	770034	1.9 JTD	770190
ROCKY Hard Top		1400 Sport	770034	1.9 JTD 105	770006
2.0 4x4	770034	1500	770034	1.9 JTD 105	770190
ROCKY Soft Top		2000	770005	BRAVA	
2.0	770034	FIAT		1.4	770048
DAIMLER		1000er-Serie		1.4 12 V	770048
2.8 - 5.3		124	770034	1.6 16V	770011
Sovereign 4.2	770005	1400	770034	1.6 16V	770023
DAIMLER		1400 Sport	770034	1.6 16V	770118
Six 4.0	770162	1500	770034	1.8 GT	770011
DODGE		2000	770005	1.8 GT	770023
Dakota		125		1.9 JTD	770190
3.9 AWD	770067	1.6	770034	1.9 JTD 105	770006
		126		1.9 JTD 105	770190
		600	770034	2.0 HGT 20V	770162
		650	770034	BRAVO	
		1000er-Serie		1.4	770048
		1300	770034	1.6	770023
		124		1.6 16V	770011
		1400	770034	1.6 16V	770023
		1400 Sport	770034	1.6 16V	770118
		1500	770034	1.8 GT	770011
		2000	770005	1.8 GT	770023
		125		1.9 JTD	770190
		1.6	770034	1.9 JTD 105	770006
		126		1.9 JTD 105	770190
		600	770034	CINQUECENTO	
		650	770034	0.7 i	770034
		1000er-Serie		0.9	770010
		1300	770034	0.9 i.e.	770010
		124		0.9 i.e. S	770010
		1400	770034	1.1 Sporting	770010
		1400 Sport	770034		
		1500	770034		
		2000	770005		

**ERA**

Pompe carburante - Fuel pumps

Applicazioni veicolari - Vehicles applications

COUPE	
1.8 16V	770001
1.8 16V	770023
1.8 16V	770067
1.8 16V	770118
1.8 16V	770162
2.0 16V	770001
2.0 16V	770023
2.0 16V	770067
2.0 16V	770162
2.0 16V Turbo	770002
2.0 16V Turbo	770023
2.0 16V Turbo	770162
2.0 20V	770001
2.0 20V	770023
2.0 20V	770067
2.0 20V	770083
2.0 20V	770162
2.0 20V Turbo	770002
2.0 20V Turbo	770023
2.0 20V Turbo	770162
CROMA	
2000 16V	770129
2000 i.e.	770129
2000 i.e.	770132
2000 i.e. Turbo	770132
2000 i.e. Turbo	770133
2500 V6	770133
DOBLO	
1.3 D Multijet	770189
1.3 JTD 16V	770006
1.3 JTD 16V	770190
1.3 JTD 16V Multijet	770189
1.9 JTD	770006
1.9 JTD	770190
1.9 JTD Multijet	770189
1.9 JTD Multijet	770190
DUCATO	
100 Multijet 2,2 D	770190
120 Multijet 2,3 D	770190
2.0	770129
2.0 4x4	770129
2.0 JTD	770006
2.0 JTD	770190
2.0 Panorama/Combinato	770129
2.3 JTD	770006
2.3 JTD	770190
2.8 iDTD 4x4	770190
2.8 JTD	770006
2.8 JTD	770190
2.8 JTD 4x4	770006
2.8 JTD 4x4	770190
2.8 TDI	770190
2.8 TDI 4x4	770190
FIORINO	
1.0	770034
1.1 60	770034
1.3	770048
1.3 D	770034
1.4	770048
1050	770034
60 1.1	770034
70 1.3	770048
70 i.e. 1.4	770048
75 i.e. 1.6	770048
FIORINO Pick up	
1.3	770048
1.3 D	770034
1.4	770048
1.6	770048
IDEA	
1.3 D Multijet	770006
1.9 JTD	770006
MAREA	
1.4 80 12V	770048
1.6	770023
1.6 100 16V	770011
1.6 100 16V	770023
1.6 100 16V	770118
1.6 100 16V Bipower	770023
1.6 100 16V Bipower	770118
1.6 16V	770023
1.8 115 16V	770011
1.8 115 16V	770023
1.8 115 16V	770118
1.9 JTD 105	770006
1.9 JTD 105	770190
1.9 JTD 110	770190
2.0 150 20V	770001
2.0 150 20V	770067
2.0 150 20V	770083
2.0 150 20V	770162
2.4 JTD 130	770006
2.4 JTD 130	770190
MULTIPLA	
1.6 100 16V	770118
1.6 16V Bipower	770118
1.9 JTD 105	770006
1.9 JTD 110	770006
1.9 JTD 115	770006
PALIO	
1.3 JTD Multijet	770175
1.9 JTD	770175
PANDA	
1.1	770010
1.1	770048
1000	770034
1000	770048
1000 4x4	770034
1000 4x4	770048
1000 i.e	770010
1000 i.e	770034
1000 i.e	770048
1000 i.e. Cat	770010
1000 i.e. Cat	770034
1000 i.e. Cat	770048
1100	770010
1100	770048
1100 4x4	770010
1100 4x4	770048
1100 Trekking 4x4	770010
1100 Trekking 4x4	770048
650	770034
750	770034
800	770034
900	770010
900	770034
950	770034
950 4x4	770034
PUNTO	
1.1	770010
1.2 16V	770011
1.2 16V	770023
1.2 16V 80	770087
1.2 60	770023
1.2 60	770087
1.2 Natural Power	770010
1.2 Natural Power	770011
1.2 Natural Power	770013
1.2 Natural Power	770023
1.2 Natural Power	770087
1.3 JTD 16V	770006
1.3 JTD 16V	770011
1.4	770087
1.4 GT Turbo	770011
1.4 GT Turbo	770023
1.4 GT Turbo	770125
1.6	770013
1.6	770023
1.8 130 HGT	770087
1.9 JTD	770006
1.9 JTD 80	770006
55 1.1	770010
60 1.2	770010
60 1.2	770023
60 1.2	770087
75 1.2	770011
75 1.2	770013
75 1.2	770015
75 1.2	770023
75 1.2	770087
75 1.2	770118
85 16V 1.2	770011
85 16V 1.2	770023
90 1.6	770023
REGATA	
100 1.6	770034
100 Super 1.6	770034
70 1.3	770034
75 1.5	770005
75 1.5	770034
75 1.5 i.e. Cat	770005
75 1.5 i.e. Cat	770048
75 1.5 i.e. Cat	770056
75 i.e. 1.5	770005
75 i.e. 1.5	770048
75 i.e. 1.5	770056
85 1.5	770034
85 1.6	770034
85 Super 1.5	770034
RITMO	
1.0	770034
1.1	770034
1.3	770034
1.5	770005
1.5	770034
1.5	770048
1.5	770056
1.6	770034
1.6	770048
100 1.6	770034
125 TC Abarth 2.0	770034
85 1.5	770034
85 1.5	770048
RITMO II (138_)	
105 1.6	770034
75 1.5	770005
75 1.5	770048
75 1.5	770056
SCUDO	
1.6	770010
2.0 JTD	770006
SEICENTO / 600	
0.9	770010
0.9	770087
1.1	770010
1.1	770087
SIENA	
1.3 JTD	770175
STILO	



Applicazioni veicolari - Vehicles applications

1.9 JTD	770006	X 1/9		1.6 16V	770081	
STRADA		1.3	770034	1.6 16V Sport	770081	
1.2	770162	FORD			1.6 XR2	770034
1.3 D Multijet	770186	CAPRI		FOCUS		
1.9 JTD	770175	1.6	770034	1.4 16V	770158	
TEMPRA		1700	770034	1.6 16V	770158	
1.4 i.e.	770048	2.0	770034	1.8 16V	770158	
1.6	770048	2.3	770034	1.8 16V	770162	
1.6 i.e.	770048	2.3 Super	770034	2.0 16V	770158	
1.8 i.e.	770011	2.8 Super Injection	770061	2.0 16V	770162	
1.8 i.e.	770015	2.8 Super Injection	770111	FUSION		
1.8 i.e.	770023	3.0	770034	1.4	770081	
1.8 i.e.	770124	ESCORT		1.6	770081	
2.0 i.e.	770011	1.1	770034	GALAXY		
2.0 i.e.	770015	1.3	770034	1.9 TDI	770053	
2.0 i.e.	770023	1.3	770081	2.0 i	770040	
2.0 i.e.	770124	1.4	770034	2.0 i	770041	
2.0 i.e. 4x4	770011	1.4	770081	2.0 i	770043	
2.0 i.e. 4x4	770015	1.4	770121	2.3 16V	770040	
2.0 i.e. 4x4	770023	1.4	770034	2.3 16V	770041	
2.0 i.e. 4x4	770124	1.4 i	770034	2.3 16V	770043	
TIPO		1.6	770034	2.8 i V6	770040	
1.1	770034	1.6	770061	2.8 i V6	770041	
1.4 i.e.	770048	1.6	770111	2.8 i V6	770043	
1.6	770034	1.6 16V	770081	2.8 i V6 4x4	770040	
1.6 i.e.	770048	1.6 16V	770121	2.8 i V6 4x4	770041	
1.6 i.e.	770105	1.6 16V 4x4	770081	2.8 i V6 4x4	770043	
1.7 D	770011	1.6 16V XR3i	770081	2.8 V6	770041	
1.8 i.e.	770023	1.6 16V XR3i	770121	GRANADA		
1.8 i.e.	770011	1.6 D	770111	1.7	770034	
1.8 i.e.	770015	1.6 i	770034	2.0	770034	
1.8 i.e.	770023	1.6 i	770061	2.3	770034	
1.8 i.e. 16V Sport	770023	1.6 i	770111	2.8	770034	
2.0	770023	1.6 i 16V	770081	2.8 i	770061	
2.0 16V	770011	1.6 i 16V	770121	2.8 i	770111	
2.0 16V	770023	1.6 RS	770034	KA		
2.0 i.e.	770011	1.6 RS Turbo	770061	1.0 i	770067	
2.0 i.e.	770015	1.6 RS Turbo	770111	1.3 i	770067	
2.0 i.e.	770023	1.6 Turbo RS	770061	1.3 i	770081	
2.0 i.e. 16V Sport	770011	1.6 Turbo RS	770111	MONDEO		
2.0 i.e. 16V Sport	770015	1.6 XR3i	770061	1.6 i	770080	
2.0 i.e. 16V Sport	770023	1.6 XR3i	770111	1.6 i	770081	
ULYSSE		1.8 16V	770081	1.6 i	770120	
1.8	770011	1.8 16V	770121	1.6 i 16V	770080	
1.8	770023	1.8 16V XR3i	770081	1.6 i 16V	770081	
1.9 TD	770023	1.8 16V XR3i	770121	1.6 i 16V	770120	
2.0	770011	1100	770034	1.8 4x4	770120	
2.0	770023	1300	770034	1.8 i	770080	
2.0 JTD	770006	2.0 RS	770034	1.8 i	770081	
2.0 Turbo	770023	RS 1600i	770111	1.8 i	770120	
UNO		RS 2000	770121	1.8 i 16V	770080	
1.3 Turbo i.e.	770048	ESCORT CLASSIC		1.8 i 16V	770081	
1.3 Turbo i.e.	770056	1.6 16V	770081	1.8 i 16V	770081	
1.3 Turbo i.e.	770070	FIESTA		1.8 i 16V	770120	
1.4	770048	0.9	770034	1.8 i 16V	770120	
1.4 Turbo i.e.	770056	1.0	770034	1.8 i 16V 4x4	770078	
45 0.9	770034	1.0 i	770067	1.8 i 16V 4x4	770080	
45 1.0	770034	1.1	770034	1.8 i 16V 4x4	770081	
45 1.0	770048	1.25 16V	770081	1.8 i 16V 4x4	770120	
45 i.e. 1.0	770048	1.25 i 16V	770081	2.0 16V DI / TDDi / TDCi	770101	
50 1.1	770034	1.25 i 16V	770120	2.0 16V TDDi / TDCi	770101	
50 1.1	770048	1.3	770034	2.0 i	770080	
50 i.e. 1.1	770048	1.3	770067	2.0 i	770081	
55 1.1	770034	1.3	770081	2.0 i	770120	
55 1.1	770048	1.3	770067	2.0 i 16V	770080	
60 1.1	770034	1.3 i	770081	2.0 i 16V	770081	
60 1.1	770048	1.3 i	770081	2.0 i 16V	770120	
70 1.3	770034	1.3 i	770120	2.0 i 16V 4x4	770078	
70 i.e. 1.4	770048	1.4	770034	2.0 i 16V 4x4	770080	
75 i.e. 1.5	770048	1.4 i	770081	2.0 i 16V 4x4	770081	
75 i.e. 1.5	770070	1.4 i 16V	770067	2.0 i 16V 4x4	770120	
		1.4 i 16V	770081	2.5 24V	770080	



Applicazioni veicolari - Vehicles applications

2.5 24V	770081
2.5 24V	770120
2.5 i 24V	770080
2.5 i 24V	770081
2.5 i 24V	770120
2.5 ST 200	770081
2.5 ST 200	770120

ORION	
1.4 Cat	770061
1.6	770111
1.6 i	770061
1.6 i	770111
1.6 i 16V	770121
1.6 i Cat	770111
1.8 i 16V	770121

PUMA	
1.4 16V	770081
1.6 16V	770081
1.7 16V	770081
1.7 16V	770120

SCORPIO	
2.0 i	770060
2.0 i	770085
2.0 i	770161
2.4 i	770060
2.4 i	770085
2.4 i	770121
2.4 i Cat	770060
2.4 i Cat	770085
2.4 i Cat	770121
2.8 i	770060
2.8 i	770085
2.8 i 4x4	770060
2.8 i 4x4	770085
2.9 24V	770085
2.9 24V	770121
2.9 i	770060
2.9 i	770085
2.9 i	770121
2.9 i 24V	770085
2.9 i 24V	770121
2.9 i 4x4	770060
2.9 i 4x4	770085
2.9 i Cat	770060
2.9 i Cat	770085
2.9 i Cat	770121

SIERRA	
1.6	770034
1.8	770034
2.0	770034
2.0	770060
2.0	770085
2.0	770111
2.0 16V Cosworth 4x4	770111
2.0 16V Cosworth Cat 4x4	770061
2.0 16V Cosworth Cat 4x4	770111
2.0 4x4	770085
2.0 i	770060
2.0 i	770085
2.0 i	770111
2.0 i	770121
2.0 i Cat	770060
2.0 i Cat	770085
2.0 i Cat	770121
2.0 RS Cosworth	770061
2.0 RS Cosworth	770111
2.3	770034
2.8	770060
2.8 4x4	770061
2.8 4x4	770111
2.8 i	770060
2.8 i 4x4	770060

2.8 i 4x4	770111
2.8 i XR 4x4	770060
2.8 i XR 4x4	770061
2.8 i XR 4x4	770111
2.8 XR 4x4	770061
2.8 XR 4x4	770085
2.8 XR 4x4	770111
2.8 XR4i	770060
2.8 XR4i	770061
2.8 XR4i	770085
2.8 XR4i	770111
2.9	770060
2.9	770085
2.9 4x4	770060
2.9 4x4	770085
2.9 i	770060
2.9 i	770085
2.9 i	770121
2.9 i XR 4x4	770060
2.9 i XR 4x4	770085

TAUNUS	
1.3	770034
1.6	770034
1300	770034
1600	770034
2.0	770034
2.3	770034

TOURNEO CONNECT	
1.8 16V	770158

TRANSIT	
1.6	770034
1.7 FT 100	770034
2.0	770034
2.0	770081
2.0	770121
2.0 i	770121
2.9 i	770060
2.9 i	770121

TRANSIT CONNECT	
1.8 16V	770158

FORD AUSTRALIA

COURIER	
2.6 i	770067
2.6 i	770162
2.6 i 4x4	770067
2.6 i 4x4	770162

FAIRMONT	
3.9 Efi	770131
3.9 SPFfi	770131
4.1 Efi	770005

FALCON	
3.2 Efi	770131
3.9 Efi	770131
3.9 SPFfi	770131
4.1	770005
4.1 Efi	770005

LASER	
1.8 i	770067
1.8 i	770162
1.8 i TX3 Turbo	770067
1.8 i TX3 Turbo	770162

PROBE	
2.5	770067

FORD USA

PROBE	
2.2 GT	770046
2.5 V6 24V	770067

FSO

125P	
1.3	770034
1.3 1300	770034
1.5	770034

126P	
0.6	770034

POLONEZ	
1.4 i 16V	770121
1.5	770034
1.6	770034
1.6 i	770121

GAZ

GAZELLE	
2.1 TD	770009

SOBOL (2217)	
2.1 TD	770009
2.5 i	770162
2.5 i 4x4	770162

SOBOL (2310)	
2.1 TD	770009
2.5 i	770162
2.5 i 4x4	770162

SOBOL (2752)	
2.1 TD	770009
2.5 i	770162
2.5 i 4x4	770162

VOLGA	
2.1 TDi	770009
2.3	770056
2.3	770098
2.3	770162

GREAT WALL

DEER	
2.2	770162

HOVER H5	
2.4	770162
2.4 4WD	770162
2.4 Trazione integrale	770162

HOLDEN

ASTRA	
1.6 CD	770008
1.8 i	770008
1.8 i	770059
1.8 i	770162
1.8 SRi	770008
2.0 GSi	770008
2.2	770123
2.2 i	770123

BARINA

**ERA**

Pompe carburante - Fuel pumps

Applicazioni veicolari - Vehicles applications

1.2 i	770007
1.4 Efi	770123
1.4 i	770007
1.4 i	770008
1.4 Sfi	770123
1.6 i	770008
1.8 SRi	770123

CALIBRA	
2.0 i	770005
2.0 i 16V	770005
2.0 i Turbo AWD	770005
2.5 i V6	770008

CAPRICE	
5.0 i V8	770005

COMBO	
1.4 i	770007

COMMODORE	
3.0 EFi	770005
3.0 EFi Turbo	770005
3.3 EFi	770005
3.8 i V6	770005
5.0 i V8	770005
5.0 V8	770005

STATESMAN	
5.0 i V8	770005

TIGRA	
1.8	770123

VECTRA	
2.0 i	770008
2.0 i	770059
2.0 i	770162
2.2 i	770008
2.2 i	770059
2.2 i	770123
2.2 i	770162
2.5 i	770008
2.6 i V6	770059
2.6 i V6	770162
3.2 i	770123

HONDA

ACCORD	
1.6 L	770034
1.6 L/EX	770034
1.9 i	770162
2.0	770046
2.0	770190
2.0 12V	770046
2.0 16V	770046
2.0 EXi	770046
2.0 i	770046
2.0 i 16V	770046
2.0 i 16V	770162
2.0 i LS	770046
2.0 i LS	770162
2.0 i LS 16V	770046
2.0 i S	770046
2.0 Trazione integrale	770046
2.2	770046
2.2 i 16V	770046
2.2 i 16V	770161
2.2 i 16V Automatic	770046
2.2 i 16V Automatic	770161
2.2 i ES	770046
2.2 i ES	770161
2.2 i VTEC	770046
2.2 i VTEC	770162

2.2 Type-R	770046
2.3	770046
2.3 16 V	770046
2.3 i SR	770046
2.3 VTi	770046
3.0 V6 24V	770162

CITY	
1.3	770164
1.3 SES	770164
1.5	770164
1.5 FF	770164
1.5 i-VTEC	770164

CIVIC	
1.4 16V	770162
1.4 i	770162
1.4 i S	770162
1.5	770046
1.5 16V	770046
1.5 16V	770162
1.5 i	770046
1.5 i	770162
1.5 i 16V	770046
1.5 i 16V	770162
1.5 i LSi	770046
1.5 i LSi	770162
1.5 i Vtec-E	770046
1.5 i Vtec-E	770162
1.6	770046
1.6	770067
1.6	770162
1.6 16V	770046
1.6 16V	770162
1.6 16V 4x4	770046
1.6 16V Vtec	770046
1.6 16V Vtec	770162
1.6 4x4	770046
1.6 EX	770046
1.6 i	770046
1.6 i	770162
1.6 i 16V	770046
1.6 i 16V 4WD	770046
1.6 i 16V 4x4	770046
1.6 i 16V Vtec	770046
1.6 i Vtec	770046
1.6 i Vtec	770162
1.6 VTi	770046
1.6 VTi	770162
1.6 VTi 16V	770046
1.6 VTi 16V	770162
1.7 LX, LXL	770067
1.8	770164
1.8 16V	770162

CR-V	
2.0	770164
2.0 16V 4WD	770161
2.0 16V 4WD	770164
2.4 4WD	770164
2.4 i-Vtec 4WD	770164

CRX	
1.6 ESi	770046
1.6 ESi	770162
1.6 i 16V	770046
1.6 i 16V Vtec	770046
1.6 i VTi	770046
1.6 i VTi	770162

JAZZ	
1.2 i-DSi	770164
1.3	770162
1.3	770164
1.3 iDSi	770164
1.4	770067

1.4 iDSi	770164
1.5	770164
1.5 i-DSi	770164
1.5 i-VTEC	770164

LEGEND	
2.5 i	770046
2.7 i 24V	770046
3.2 i 24V	770046
3.2 i 24V	770161

PRELUDE	
2.0 16V	770046
2.0 i 16V	770046
2.0 i EX 16V	770046
2.0 i EX 16V Cat	770046
2.2 16V	770046
2.2 16V	770162
2.2 i 16V Vtec	770046
2.3 i 16V	770046

SHUTTLE	
2.2 16V	770162

HSV

CLUBSPORT	
5.0 i V8	770005

COMMODORE	
5.0 i V8	770005

HYUNDAI

ACCENT	
1.3	770001
1.3	770034
1.3	770144
1.3	770161
1.3	770162
1.3 i 12V	770161
1.4 GL	770065
1.4 GL	770162
1.5	770001
1.5	770144
1.5	770162
1.5 CRDi	770143
1.5 i 12V	770161
1.5 i 16V	770161
1.6	770162
1.6 GLS	770065

ATOS	
1.0 i	770064

ATOS PRIME	
1.0 i	770064
1.1	770064

COUPE	
1.6 16V	770065
1.6 16V	770067
1.6 16V	770145
1.6 16V	770161
1.6 16V	770162
1.6 i 16V	770067
1.6 i 16V	770161
1.6 i 16V	770162
2.0	770065
2.0	770067
2.0	770145
2.0	770162
2.0 16V	770067
2.0 16V	770161



Applicazioni veicolari - Vehicles applications

2.0 16V	770162	ix55		SONATA	
2.0 GLS	770065	3.8 V6 4WD	770067	1.8 i	770161
2.7 V6	770065	3.8 V6 4WD	770162	1.8 i	770184
ELANTRA		LANTRA		2.0 16V	770082
1.6	770065	1.5 12V	770067	2.0 16V	770161
1.6	770145	1.5 12V	770161	2.0 GLSi	770065
1.6 CVVT	770065	1.5 12V	770162	2.0 i	770161
1.8	770065	1.5 i.e.	770067	2.0 i	770184
2.0	770065	1.5 i.e.	770161	2.0 i 16V	770161
2.0	770145	1.5 i.e.	770162	2.0 i 16V	770184
2.0 CRDi	770143	1.6 16V	770067	2.0 VVTi GLS	770065
2.0 CVVT	770065	1.6 16V	770161	2.4	770065
EQUUS / CENTENNIAL		1.6 16V	770162	2.4	770145
3.8	770067	1.6 i	770067	2.4 16V	770161
3.8	770162	1.6 i	770161	2.4 i	770184
4.5	770145	1.6 i	770161	2.5 V6 24V	770161
GENESIS		1.6 i.e. 16V	770067	2.7 V6	770082
3.8 V6	770067	1.6 i.e. 16V	770161	3.0 i V6	770161
3.8 V6	770162	1.6 i.e. 16V	770162	3.0 i V6	770184
GETZ		1.8	770067	TRAJET	
1.1	770162	1.8	770162	2.0	770161
1.3	770162	1.8 16V	770067	2.0	770162
1.3 i	770162	1.8 16V	770161	2.0 CRDi	770148
1.4 i	770162	1.8 16V	770162	2.7 V6	770161
1.5 CRDi	770143	1.8 i.e. 16V	770067	2.7 V6	770162
1.6	770162	1.8 i.e. 16V	770161	TUCSON	
GRANDEUR		1.8 i.e. 16V	770162	2.0	770067
2.2 CRDi	770067	2.0 16V	770065	2.0	770145
2.2 CRDi	770162	2.0 16V	770067	2.0	770162
2.7	770067	2.0 16V	770161	2.0 CRDi	770143
2.7	770162	2.0 16V	770162	2.0 Trazione integrale	770145
3.0	770067	MATRIX		2.7 Trazione integrale	770145
3.0	770162	1.5 CRDi	770143	XG	
3.3	770067	1.6	770162	250	770162
3.3	770162	1.8	770162	30	770162
H-1		PONY		350	770162
2.4	770065	1.3	770034	INFINITI	
2.4	770161	1.5	770034	QX4	
2.4 i	770065	1.5 i	770115	3.3	770067
H-1 / STAREX		1.5 i	770182	INNOCENTI	
2.4	770161	PONY / EXCEL		ELBA	
2.4 4WD	770161	1.3	770034	1.3	770048
H100		1.5	770034	1.5 i.e.	770048
2.4	770161	1.5 i	770034	MINI	
HIGHWAY VAN		1.5 i	770115	1.0	770034
2.0 16V	770162	1.5 i	770182	ISUZU	
2.7 V6 24V	770162	S COUPE		IMPULSE	
i10		1.5 GS	770115	1.6	770161
1.0	770065	1.5 i	770115	TROOPER	
1.1	770065	1.5 i	770161	2.6 i	770046
1.2	770065	1.5 i	770182	3.1 TD	770161
i20		1.5 i Turbo	770115	3.2	770046
1.2	770065	1.5 i Turbo	770161	3.2	770161
1.4	770065	1.5 i Turbo	770182	IVECO	
1.6	770065	SANTA FÉ		DAILY	
i30		2.0	770162	29 L 10	770066
1.4	770065	2.0 CRDi	770148	29 L 10 V	770066
1.6	770065	2.0 CRDi 4x4	770148	35 S 13 V,35 C 13 V	770066
2.0	770065	2.4 16V	770162	35 S 13, 40 C 13, 50 C 13	770066
2.0	770067	2.4 16V 4x4	770162	ERA	
ix20		2.7 4x4	770067	Pompe carburante - Fuel pumps	
1.4	770065	2.7 4x4	770162	Original equipment numbers and pictures in this catalogue are used for reference purposes only.	
1.6	770065	2.7 V6 4x4	770162	Pag. 12 di 32	
SANTAMO		2.7 V6 GLS 4x4	770067	ERA S.p.A. Via F. Santi, 15 - 10024 Moncalieri (TO) Italy - Tel. +39 011.6891511 - Fax +39 011.6472862 - italia@eraspares.it - www.eraspares.it	
2.0 16V	770161	3.5 4x4	770162		
2.0 16V 4x4	770161				



Applicazioni veicolari - Vehicles applications

35 S 13,35 C 13	770066	5.2 4x4	770161	2.0 LPG	770065
35 S 14	770160	5.2 i 4x4	770161		
35C10 K	770066	5.9 i 4x4	770161	PRO CEE'D	
35C10, 35S10	770066			1.4 CVVT	770065
35C12	770160	WRANGLER		RIO	
35C12 V, 35C12 V/P, 35S12 V, 35S12 V/P	770160	2.5	770121	1.4 16V	770162
35C12, 35S12	770160	2.5	770161	1.5 16V	770105
35C14 K, 35C14 DK, 35S14 K, 35S14 DK	770160	4.0	770121	1.6 16V	770162
35C14 V, 35C14 V/P, 35S14 V, 35S14 V/P	770160	4.0	770161	1.6 CVVT	770162
35C14, 35C14 /P, 35S14, 35S14 /P, 35S1...	770160			SEPHIA	
35C15	770160			1.5 i	770161
35C15 V, 35C15 V/P	770160	KIA		1.6 i	770161
35C15 V, 40C15 V	770160			1.8 i 16V	770161
35C17 V, 35S17 V, 40C17 V, 45C17 V, 50...	770160	CARENS		SHUMA	
35S15	770160	1.6 CVVT	770065	1.5	770161
40 C 13	770066	2.0 CVVT	770065	1.5 i 16V	770161
40C15	770160			1.8 i 16V	770161
40C15 V, 40C15 V/P	770160	CEE'D		SORENTO	
50 C 13	770066	1.4	770065	3.3 V6	770067
50C14 K, 50C14 DK	770160	1.4 CVVT	770065	3.3 V6	770162
50C14 V, 50C14 V/P	770160	1.6	770065	3.3 V6 4WD	770067
50C14, 50C14 /P	770160	1.6 CVVT	770065	3.3 V6 4WD	770162
50C15	770160	1.6 LPG	770065	3.8 4WD	770067
50C15 V, 50C15 V/P	770160	2.0	770065	SPORTAGE	
65C14 K, 65C14 DK	770160	CEE'D		2.0	770161
65C14 V, 65C14 V/P	770160	1.4 CVVT	770065	2.0	770162
65C14, 65C14 /P	770160			2.0 16V 4WD	770065
65C15	770160	CERATO		2.0 4WD	770161
65C15, 65C15 /P, 65C15 D, 65C15 D/P	770160	1.6	770065	2.0 4WD	770162
		1.6	770162	2.0 CRDi 4WD	770143
MASSIF		1.6 CVVT	770065	2.0 i 16V	770065
3.0 HPI	770160	1.6 MPI	770065	2.0 i 16V	770161
3.0 HPT	770160	2.0	770065	2.0 i 16V 4WD	770105
		2.0 MPI	770065	2.0 i 16V 4WD	770161
JAGUAR		CERATO KOUP		2.0 i 16V 4WD	770162
XJ		1.6 CVVT	770065	2.0 i 4WD	770161
12 5.3	770005	2.0 MPI	770065	VENGA	
12 H.E.	770005	CLARUS		1.4 CVVT	770065
3.2	770162	1.8 i 16V	770182	1.4 LPG	770065
3.6	770005	2.0 i 16V	770182	1.6 CVVT	770065
3.6	770070	JOICE		LADA	
3.6 24V	770070	2.0	770161	111	
4.0	770162	MAGENTIS		1.5	770161
5.3	770005	2.0	770065	1.5 16V	770162
5.3 H.E.	770005	2.0	770161	112	
6 2.9	770070	2.0	770162	1.5	770093
6 3.2	770162	2.5 V6	770161	1.5	770161
6 3.6	770070	2.5 V6	770162	1.5	770162
6 4.2	770005	OPIRUS		1200-1500	
6 Sovereign 4.0	770162	3.5	770161	1200	770034
Sovereign V12	770005	3.5	770162	1500	770034
XJSC		PICANTO		1200-1600	
3.6	770005	1.0	770063	1200 L/S	770034
3.6	770070	1.0	770065	1300	770034
5.3	770005	1.0 Bi-Fuel	770065	1500	770034
5.3 H.E.	770005	1.1	770063	1500 N/S	770034
		1.1	770065	1600 N/L	770034
XK 8		1.1	770162	KALINA	
4.0	770161	1.2	770065	1.4 16V	770042
4.0	770162	PRIDE		1.4 16V	770093
		1.3 i	770161	1.4 16V	770162
JEEP		PRO CEE'D			
CHEROKEE		1.4	770065		
2.5 i 4x4	770121	1.4 CVVT	770065		
2.5 i 4x4	770161	1.6	770065		
4.0 i	770121	1.6 CVVT	770065		
4.0 i	770161	2.0	770065		
4.0 i 4x4	770161				
GRAND CHEROKEE					
4.0 i 4x4	770161				

**ERA**

Pompe carburante - Fuel pumps

Applicazioni veicolari - Vehicles applications

1.4 16V LPG	770042
1.4 16V LPG	770093
1.4 16V LPG	770162
1.6	770042
1.6	770093
1.6	770162

NADESCHDA	
1.7	770034
1.7 i	770161
1.7 i	770162
1.8	770034
1.8 i	770161
1.8 i	770162

NIVA	
1600	770034
1600 4x4	770034
1700 i	770093
1700 i	770161
1700 i	770162
1700 i 4x4	770161

NOVA	
1200 Junior/L	770034
1300	770034
1300 Spezial/L	770034
1500	770034
1500 S	770034
1500 Special	770034
1600	770034
1700 i Classic	770161
1700 i Classic	770162

PRIORA	
1.6	770042
1.6	770093
1.6	770162
1.6 LPG	770042
1.6 LPG	770093
1.6 LPG	770162

SAMARA	
1.5	770093
1.5	770161
1.5	770162
1300	770042
1300	770093
1300	770161
1300	770162
1500	770042
1500	770093
1500	770161
1500	770162

TOSCANA	
1500	770034

LANCIA

BETA	
1600	770034
2000 i.e.	770005
2000 VX	770005

BETAH.P.E.	
1600	770034
2000 i.e.	770005
2000 i.e.	770068
2000 Volumex	770005

DEDRA	
1.6	770023
1.6	770048
1.6 16V	770118

1.6 i.e.	770010
1.6 i.e.	770023
1.6 i.e.	770048
1.6 LE Cat	770023
1.6 LE Cat	770048
1.8 16V LE	770023
1.8 GT 16V	770015
1.8 GT 16V	770023
1.8 i.e.	770015
1.8 i.e.	770023
2.0 16V	770015
2.0 16V	770023
2.0 HF Integrale	770023
2.0 HF Integrale	770124
2.0 i.e.	770011
2.0 i.e.	770015
2.0 i.e.	770023
2.0 i.e. Turbo	770023
2.0 i.e. Turbo	770124
2.0 i.e. Turbo Integrale	770023
2.0 i.e. Turbo Integrale	770124
2.0 Integrale	770015
2.0 Integrale	770023
2.0 Turbo	770015
2.0 Turbo	770023
2.0 Turbo	770124

DELTA	
1.4 i.e.	770048
1.5	770068
1.6 GT i.e.	770048
1.6 HF Turbo	770005
1.6 HF Turbo	770068
1.6 i.e.	770023
1.6 i.e.	770048
1.6 i.e.	770118
1.6 i.e. 16V	770023
1.6 i.e. 16V	770118
1.8 i.e.	770015
1.8 i.e.	770023
1.8 i.e. 16V	770023
1.8 i.e. 16V GT	770023
1.8 i.e. 16V GT	770118
2.0 16V	770015
2.0 16V	770023
2.0 16V HF Evo Integrale	770023
2.0 16V HF Integrale	770023
2.0 16V Turbo	770023

GAMMA	
2500	770005

KAPPA	
2.0 20V	770162
2.0 20V Turbo	770083
2.4 20V	770162
2.4 JTD	770006
2.4 JTD	770190

LYBRA	
1.9 JTD	770190
2.4 JTD	770190

PRISMA	
1.3	770034
1.5	770005
1.5	770034
1.5	770068
1.6	770034

THEMA	
2000 16V	770129
2000 16V Turbo	770133
2000 i.e	770132
2000 i.e.	770129
2000 i.e.	770132

2000 i.e. 16V	770132
2000 i.e. 16V Turbo	770133
2000 i.e. Turbo	770133
2000 i.e. Turbo	770133
2000 Turbo	770133
2850 V6 i.e.	770126
2850 V6 i.e.	770133
3000 V6	770129

THESIS	
2.4 D Multijet	770190
2.4 JTD	770006
2.4 JTD	770190

TREVI	
2000 i.e.	770005
2000 Volumex	770005

Y	
1.1	770010
1.2	770010
1.2	770023
1.2	770087
1.2 16V	770010
1.2 16V	770013
1.2 16V	770023
1.2 16V	770087
1.4 12V	770010
1.4 12V	770048

Y10	
1.0 Fire	770034
1.0 Fire Catalytic-Conv	770034
1.0 Fire Catalytic-Conv	770048
1.0 Fire Trazione integrale	770034
1.0 Fire Trazione integrale	770048
1.0 Turbo	770005
1.0 Turbo	770068
1.1 i.e Fire	770048
1.1 i.e Fire Trazione integrale	770048
1.1 i.e. Fire	770048
1.1 i.e. Fire Trazione integrale	770048
1.3 i.e.	770048

YPSILON	
1.3 JTD	770006

ZETA	
2.0 16V	770023
2.0 16V	770059
2.0 16V	770119
2.0 JTD 16V	770006
2.0 Turbo	770059

LAND ROVER

FREELANDER	
2.0 Td4 4x4	770036

RANGE ROVER	
3.0 D 4x4	770036

LEXUS

ES	
250	770046
300	770161

LIFAN

520	
1.3	770162
1.5	770162

**ERA**

Pompe carburante - Fuel pumps

Applicazioni veicolari - Vehicles applications

520i		1.3 16V	770162	2.5 i 24V	770162
1.3	770162	1.5 16V	770067	RX-7	
530		1.5 16V	770162	1.0	770034
1.5	770162	1.6	770067	1.0	770046
MARUTI		1.6 16V	770046	1.1	770034
800		1.6 16V	770161	1.1	770046
0.8	770105	1.8	770067	1.3	770046
MASERATI		1.8	770162	XEDOS 6	
228		1.8 16V	770046	1.6 16V	770161
2.8	770034	1.8 16V	770067	2.0 V6	770059
MAZDA		1.8 16V	770162	XEDOS 9	
121		1.8 16V 4WD	770046	2.0 24V	770059
1.3 i 16V	770067	1.8 16V GT	770046	2.3 24V	770059
323		1.8 16V GT	770059	2.5 24V	770059
1.6	770046	1.9 16V	770046	MERCEDES-BENZ	
1.6 GT	770046	626		/8	
1.6 GT Turbo	770046	1.6	770034	200	770034
1.6 GT Turbo 4WD	770046	1.8	770067	220	770034
323 C		1.8	770161	230.4	770034
1.3 16V	770046	1.8	770162	230.6	770034
1.3 16V	770067	1.8 i	770067	250	770034
1.3 16V	770162	1.8 i	770161	250 2.8	770034
1.5 16V	770067	1.8 i	770162	250 C	770034
1.5 16V	770162	2.0	770034	250 C 2.8	770034
1.6 16V	770046	2.0	770046	280	770034
1.6 16V	770161	2.0 16V	770046	280 C	770034
1.8 16V	770046	2.0 H.P.	770046	190	
1.8 16V	770067	2.0 i	770046	2.0	770034
1.8 16V	770162	2.0 i	770067	2.0	770060
1.8 16V 4WD	770161	2.0 i	770161	2.0	770111
1.8 16V GT	770046	2.0 i	770162	2.3	770111
1.8 16V GT	770059	2.0 i 4WD	770046	2.3 E	770060
2.0	770067	2.0 i 4WD	770161	2.3 E	770111
323 F		2.0 i 4WD	770162	2.6	770060
1.4 16V	770046	2.2 12V	770046	E 1.8	770061
1.5 16V	770067	2.2 12V 4WD	770046	E 1.8	770111
1.5 16V	770162	2.5 24V	770059	E 2.0	770060
1.6 16V	770046	2.5 24V	770067	E 2.0	770061
1.6 16V	770161	2.5 24V	770162	E 2.0	770085
1.8 16V	770046	929		E 2.0	770111
1.8 16V	770067	3.0	770046	E 2.3	770060
1.8 16V	770161	3.0 i	770046	E 2.3	770061
1.8 16V	770046	DEMIO		E 2.3	770111
1.8 16V	770067	1.3 16V	770161	E 2.3-16	770060
1.8 16V	770161	1.3 i 16V	770161	E 2.3-16	770061
1.8 16V	770046	1.5 16V	770161	E 2.3-16	770085
1.8 16V	770067	MPV		E 2.3-16	770111
1.8 16V	770161	3.0	770046	E 2.5-16	770027
1.8 16V	770046	3.0 i V6	770046	E 2.5-16	770060
1.8 16V	770067	3.0 i V6	770059	E 2.5-16	770085
1.8 16V	770162	3.0 i V6	770067	E 2.6	770027
1.8 16V GT	770046	3.0 i V6	770162	E 2.6	770060
1.8 16V GT	770059	MX-3		E 2.6	770085
1.8 16V GT	770067	1.6 i	770161	E Evolution II 2.5	770027
1.8 16V GT	770162	1.8 i V6	770059	E Evolution II 2.5	770060
1.8 4WD	770046	MX-5		E Evolution II 2.5	770085
1.9 16V	770046	1.6	770161	CABRIOLET	
2.0 24V	770067	1.6 16V	770161	300 CE-24	770027
2.0 24V	770162	1.8	770059	300 CE-24	770060
323 P		1.8 16V	770059	CLASSE C	
1.3 16V	770046	MX-6		C 180	770028
1.3 16V	770067	2.0	770161	C 180	770029
1.3 16V	770162	2.0	770162	C 180 T	770028
1.5 16V	770067	2.5 24V	770059	C 180 T	770029
1.5 16V	770162	2.5 24V	770067	C 200	770028
323 S		2.5 24V	770162	C 200	770029
1.3	770046	2.5 i 24V	770059	C 200 Kompressor	770028
1.3 16V	770046	2.5 i 24V	770067		
1.3 16V	770067				

**ERA**

Pompe carburante - Fuel pumps

Applicazioni veicolari - Vehicles applications

C 200 Kompressor	770029	E 300 T 4-matic	770060	CLASSE S	
C 200 Kompressor	770060	E 320	770027	250 S	770034
C 200 T	770028	E 320	770029	260 SE	770061
C 200 T	770029	E 320	770060	260 SE	770111
C 200 T Kompressor	770028	E 320 4-matic	770029	280 S	770034
C 200 T Kompressor	770029	E 320 T	770027	280 SE, SEL	770061
C 200 T Kompressor	770060	E 320 T	770029	280 SE, SEL	770111
C 220	770028	E 320 T	770060	280 SE,SEL	770061
C 220	770029	E 320 T 4-matic	770029	280 SE,SEL	770092
C 230	770028	E 320 T 4-matic	770060	280 SE,SEL	770111
C 230	770029	E 36 AMG	770027	280 SE,SEL 3.5	770111
C 230 Kompressor	770028	E 36 AMG	770029	300 SE 2.8	770027
C 230 Kompressor	770029	E 36 AMG	770060	300 SE 2.8	770029
C 230 Kompressor	770060	E 36 T AMG	770027	300 SE 2.8	770060
C 230 T	770028	E 36 T AMG	770029	300 SE 2.8	770085
C 230 T	770029	E 36 T AMG	770060	300 SE, SEL	770061
C 230 T Kompressor	770028	E 420	770027	300 SE, SEL	770111
C 230 T Kompressor	770029	E 420	770029	300 SE, SEL/S320	770027
C 230 T Kompressor	770060	E 420	770060	300 SE, SEL/S320	770029
C 240	770029	E 420 T	770029	300 SE, SEL/S320	770060
C 240 T	770029	E 420 T	770060	300 SE, SEL/S320	770085
C 280	770028	E 430	770029	350 SE,SEL	770061
C 280	770029	E 430 4-matic	770029	350 SE,SEL	770092
C 280	770060	E 430 T	770029	350 SE,SEL	770111
C 280 T	770029	E 430 T	770060	380 SE, SEL	770061
C 36 AMG	770060	E 430 T 4-matic	770029	380 SE, SEL	770111
C 43 AMG	770029	E 50 AMG	770060	380 SEC	770060
C 43 AMG	770060	E 500	770027	380 SEC	770061
		E 500	770029	380 SEC	770111
		E 500	770060	400 SE, SEL/S420	770027
CLASSE E		E 55 AMG	770029	400 SE, SEL/S420	770029
E 200	770027	E 55 AMG	770060	400 SE, SEL/S420	770060
E 200	770030	E 55 AMG 4-matic	770029	400 SE, SEL/S420	770085
E 200	770060	E 55 T AMG	770029	420 SE, SEL	770060
E 200	770061	E 55 T AMG	770060	420 SE, SEL	770061
E 200	770110	E 55 T AMG 4-matic	770029	420 SE, SEL	770085
E 200	770111	E 60 AMG	770060	420 SEC	770060
E 200 Kompressor	770030			420 SEC	770061
E 200 Kompressor	770060	CLASSE G		420 SEC	770085
E 200 T	770027	200 GE	770060	450 SE,SEL	770061
E 200 T	770030	230 G	770034	450 SE,SEL	770092
E 200 T	770060	230 GE	770027	450 SE,SEL	770111
E 200 T	770061	230 GE	770029	450 SEL 6.9	770111
E 200 T Kompressor	770030	230 GE	770030	500 SE, SEL	770027
E 220	770027	230 GE	770060	500 SE, SEL	770029
E 220	770030	230 GE	770061	500 SE, SEL	770060
E 220	770060	230 GE	770085	500 SE, SEL	770061
E 220	770061	230 GE	770111	500 SE, SEL	770085
E 220	770111	250 GD	770060	500 SE, SEL	770111
E 220 T	770027	280 GE	770061	500 SE, SEL Cat	770060
E 220 T	770030	280 GE	770111	500 SE, SEL Cat	770061
E 220 T	770060	300 GD	770060	500 SE, SEL Cat	770085
E 220 T	770061	300 GE	770027	500 SE, SEL Cat	770111
E 230	770030	300 GE	770029	500 SEC	770060
E 230	770060	300 GE	770030	500 SEC	770061
E 230	770110	300 GE	770060	500 SEC	770085
E 230 T	770030	300 GE	770085	500 SEC	770111
E 230 T	770060	320 GE	770029	500 SEC Cat	770060
E 240	770029	320 GE	770030	500 SEC Cat	770061
E 240 T	770060	320 GE	770060	500 SEC Cat	770085
E 280	770027	350 G Turbo-D	770060	500 SEC Cat	770111
E 280	770029	350 Turbo GD	770060	560 SE, SEL	770060
E 280	770060	G 320	770029	560 SE, SEL	770061
E 280 4-matic	770029	G 320	770030	560 SE, SEL	770070
E 280 4-matic	770060	G 320	770060	560 SE, SEL	770085
E 280 T	770027	G 500	770029	560 SEC	770060
E 280 T	770029	G 500	770030	560 SEC	770061
E 280 T	770060	G 500 E	770030	560 SEC	770070
E 280 T 4-matic	770029	G 500 E	770060	560 SEC	770085
E 280 T 4-matic	770060			600 SE, SEL	770060
E 300 4-matic	770027	CLASSE M		600 SE, SEL	770085
E 300 4-matic	770029	ML 230	770114	CL 500	770029
E 300 4-matic	770060	ML 320	770114	CL 55 AMG	770029
E 300 4-matic	770111	ML 350	770114	S 280	770027
E 300 T 4-matic	770027	ML 430	770114	S 280	770029
E 300 T 4-matic	770029	ML 500	770114	S 280	770050

**ERA***Pompe carburante - Fuel pumps*

Applicazioni veicolari - Vehicles applications

S 280	770060	220 B	770034	350 SLC	770111
S 280	770085	220 SB	770034	380 SL	770061
S 320	770029	220 SEB	770034	380 SL	770111
S 320	770050	230	770034	380 SLC	770061
S 350	770050	230 S	770034	380 SLC	770111
S 350	770155			420 SL	770060
S 350 4-matic	770050	KOMBI		420 SL	770085
S 350 Turbo-D	770060	200 T	770034	450 SL	770061
S 420	770027	200 T	770061	450 SL	770092
S 420	770029	200 T	770085	450 SL	770111
S 420	770060	200 TE	770027	450 SLC	770061
S 420	770085	200 TE	770030	450 SLC	770092
S 430	770029	200 TE	770060	450 SLC	770111
S 430 4-matic	770050	200 TE	770061	450 SLC 5.0	770061
S 500	770027	200 TE	770085	450 SLC 5.0	770085
S 500	770029	220 TE	770030	450 SLC 5.0	770111
S 500	770050	230 T	770060	500	770027
S 500	770060	230 TE	770027	500	770029
S 500	770085	230 TE	770060	500	770050
S 500 4-matic	770050	230 TE	770061	500	770060
S 600	770027	230 TE	770085	500	770085
S 600	770029	230 TE	770111	500 SL	770027
S 600	770060	230 TE Cat	770027	500 SL	770060
S 600	770085	230 TE Cat	770060	500 SL	770061
S320	770060	230 TE Cat	770061	500 SL	770085
SEC/CL 420	770027	230 TE Cat	770085	500 SL	770060
SEC/CL 420	770029	230 TE Cat	770111	500 SL	770085
SEC/CL 420	770060	250 T	770034	560 SL	770060
SEC/CL 500	770027	260 TE FGST.	770027	60 AMG	770027
SEC/CL 500	770029	260 TE FGST.	770060	60 AMG	770029
SEC/CL 500	770060	260 TE FGST.	770061	600	770027
SEC/CL 500	770085	260 TE FGST.	770085	600	770029
SEC/CL 600	770027	280 TE	770027	600	770060
SEC/CL 600	770029	280 TE	770060	600 SL	770029
SEC/CL 600	770060	280 TE	770061	600 SL	770060
SEC/CL 600	770085	280 TE	770111		
		300 TE	770027	SLK	
		300 TE	770060	200	770030
		300 TE	770061	200	770060
		300 TE	770085	200	770110
		300 TE 4-matic	770027	200 Kompressor	770030
		300 TE 4-matic	770060	230 Kompressor	770029
		300 TE 4-matic	770061	230 Kompressor	770030
		300 TE 4-matic	770085		
		300 TE-24	770027	T1	
		300 TE-24	770060	208 2.3	770034
		300 TE-24	770085	210 2.3	770034
		320 TE	770060		
		PONTON		TREM VOLUMI	
		180	770034	200	770034
		SL		200	770061
		280	770027	200	770085
		280	770029	200 E	770027
		280	770060	200 E	770030
		280 SL	770061	200 E	770060
		280 SL	770111	200 E	770061
		280 SLC	770061	200 E	770085
		280 SLC	770111	200 E	770111
		300 SL	770027	220 E	770027
		300 SL	770060	220 E	770030
		300 SL	770061	220 E	770061
		300 SL	770085	220 E	770111
		300 SL	770111	220 E	770027
		300 SL-24	770060	220 E	770030
		300 SL-24	770061	220 E	770061
		300 SL-24	770085	220 E	770111
		320	770027	230	770034
		320	770029	230 E	770027
		320	770060	230 E	770060
		320	770060	230 E	770061
		350 SL	770061	230 E	770085
		350 SL	770092	230 E	770111
		350 SL	770111	230 E	770027
		350 SLC	770061	230 E Cat	770027
		350 SLC	770092	230 E Cat	770060
				230 E Cat	770061
				230 E Cat	770085
				230 E Cat	770111
				250	770034
				260 E	770027
				260 E	770060
				260 E	770061
				260 E	770085



Applicazioni veicolari - Vehicles applications

260 E	770111	1.4 Turbo	770034	1.4 GLX	770034
260 E 4-matic	770027	1.5 16V	770034	1.5	770034
260 E 4-matic	770060	1.5 16V	770161	1.5 16V	770161
260 E 4-matic	770061	1.5 Cat	770046	1.5 GLX	770034
260 E 4-matic	770085	1.5 GLX	770034	1.6	770034
260 E 4-matic	770111	1.5 GLX	770046	1.6	770161
280	770034	1.5 GLXi	770046	1.6 16V	770067
280 E	770027	1.6 GLXi 16V	770161	1.6 16V	770161
280 E	770060	1.8 GTi 16V	770059	1.6 16V	770162
280 E	770061	1300 GL, GLX	770161	1.6 16V 4WD	770161
280 E	770092	1600 GLX	770161	1.6 16V 4WD	770162
280 E	770111			1.8 16V	770162
300 E	770027	CORDIA		1.8 4WD	770034
300 E	770060	1.6 GSL	770034	1.8 i	770067
300 E	770061	1.6 Turbo	770034	1.8 i	770162
300 E	770085	1.8 GSL	770034	2.0	770067
300 E	770111			2.0 GDi	770067
300 E 4-matic	770027	ECLIPSE		EVO VIII - 260	770067
300 E 4-matic	770060	2.0 i 16V	770059		
300 E 4-matic	770061	2.0 i 16V 4WD	770059	LANCER CELESTE	
300 E 4-matic	770085	2000 GS 16V	770059	1.6 ST	770034
300 E 4-matic	770111	2000 GT 16V	770059	2.0 GSR	770034
300 E-24	770027	2400 GS 16V	770059		
300 E-24	770060	3.0	770067	LANCER F	
300 E-24	770085			1.2 GLX	770034
320 E	770060	GALANT		1.4 GLX	770034
400 E 4.2	770060	1.6	770034	1.4 Turbo	770034
400 E 4.2	770085	1.6 GL	770034		
500 E	770027	1.6 GLX	770034	MAGNA	
500 E	770060	1.8	770046	2.6 i	770067
500 E	770085	1.8	770161	2.6 i	770162
500 E AMG 6.0	770060	1.8 GLSi	770161	3.0	770067
		2.0	770034	3.0	770162
		2.0	770046	3.0 i	770067
		2.0	770161	3.0 i	770162
		2.0 4WD	770034	3.5	770067
		2.0 4WD	770046	3.5	770162
		2.0 GLS	770034	3.5 i	770067
		2.0 GLSi	770046	3.5 i	770162
		2.0 GLSi	770059	3.5 i 4WD	770067
		2.0 GLSi 4WD	770046	3.5 i 4WD	770162
		2.0 GLSi 4WD	770059	3.5 i Series II Ralliart	770067
		2.0 GLX	770034	3.5 i Series II Ralliart	770162
		2.0 GLX	770046	3.5 i Sport	770067
		2.0 GTi 16V	770046	3.5 i Sport	770162
		2.0 GTi 16V 4WD	770046	3.5 Series II Sports VR-X	770067
		2.0 GTi 16V 4x4	770046	3.5 Series II Sports VR-X	770162
		2.0 GTi 16V Cat 4WD	770046		
		2.0 Turbo ECi	770034	PAJERO	
		2.0 Turbo ECi	770046	2.4	770059
		2.0 V6-24	770059	2.6	770034
		2.4 GLS	770046	3.0	770067
		2.5 V6 24V	770059	3.0 V6	770034
				3.0 V6	770162
		L 200		3.0 V6 24V	770059
		2.0	770161	3.0 V6 24V	770162
		2.4 4WD	770161	3.0 V6 4WD	770067
		2.6 4WD	770034	3.0 V6 4WD	770162
				3.5 V6 24V	770059
		L 300			
		1.6	770034	PAJERO SPORT	
		2.0	770034	3.0 4WD	770067
		2.0 4WD	770034	3.0 4WD	770162
		2.4	770067	3.0 V6	770067
		2.4 4WD	770162	3.0 V6	770162
		L 300 / DELICA		PAJERO SPORT VAN	
		1.6	770034	3.0 V6	770067
		2.0 4WD	770034	3.0 V6	770162
		LANCER		SAPPORO	
		1.2	770034	1.6 GLX	770034
		1.3	770034	1.6 SL, GL	770034
		1.3	770161	2.0	770034
		1.3 12V	770161	2.0 Turbo ECi	770034
		1.3 12V	770162		

**ERA**

Pompe carburante - Fuel pumps

Applicazioni veicolari - Vehicles applications

SIGMA		PATROL GR		1.6 N	770034	ASTRA	
3.0	770067	2.8 TD	770035	1.6 S	770034	1.2 16V	770008
3.0	770162			1.6 S	770048	1.2 16V	770059
3.0 V6	770059			1.8	770034	1.2 16V	770062
SPACE RUNNER		PICK UP		1.8 E	770095	1.2 16V	770162
1.8	770161	2.4 i 12V	770161	1.8 i	770095	1.4	770008
1.8 4WD	770161	2.4 i 12V 4WD	770067	1.9 N	770034	1.4	770059
2.0	770059	2.4 i 12V 4WD	770161	1.9 SR	770034	1.4	770162
2.0 16V	770059	3.0	770067	2.0 E	770005	1.4 16V	770008
SPACE WAGON		PRAIRIE PRO		2.0 E	770095	1.4 16V	770062
1.8	770161	2.4 i 4x4	770046	2.0 i	770005	1.4	770007
1.8 4WD	770034			2.0 i	770095	1.4 16V	770008
1.8 4WD	770161	PRIMERA		2.0 i Cat	770005	1.4 16V	770059
1.8 GLX	770034	1.6 16V	770137	2.0 i Cat	770095	1.4 16V	770062
2.0	770059	1.6 16V	770162	2.0 i GT	770005	1.4 16V	770162
2.0 4WD	770034	1.8 16V	770137	2.0 i GT	770095	1.4 16V	770162
2.0 4WD	770059	1.8 16V	770162	2.0 N	770034	1.4 i	770007
2.0 GLX	770034	2.0 16V	770137	2.0 S	770034	1.4 i 16V	770008
2.0 GLX 4WD	770034	2.0 16V	770162	2.4 400	770005	1.4 Si	770008
2.4 i	770059	SERENA		2.4 400	770095	1.6	770007
TREDIA		1.6	770162			1.6	770059
1.4 GLX	770034	2.0	770162			1.6	770062
1.6 GLS	770034	TERRANO II				1.6	770086
1.6 Turbo	770034	2.4 4WD	770137			1.6	770162
VERADA		2.4 4WD	770162			1.6 16V	770008
3.0	770067	VANETTE CARGO				1.6 16V	770059
3.0	770162	1.6	770162			1.6 16V	770062
3.0 i	770067	1.6 i	770162			1.6 16V	770162
3.0 i	770162	XTERRA				1.6 16V	770008
3.5 i Series II 4WD	770067	2.8 TDI 4x4	770148			1.6 16V	770059
3.5 i Series II 4WD	770162					1.6 16V	770062
NISSAN		OLDSMOBILE				1.6 16V	770162
200 SX		CUTLASS SUPREME				1.6 16V	770008
1.8 Turbo	770046	2.8 V6	770034			1.6 16V	770059
2.0 i 16V	770059	3.1 V6	770034			1.6 16V	770062
2.0 i 16V	770067					1.6 16V	770162
ALMERA Classic		OPEL				1.6 16V	770008
1.6 16V	770065	ADMIRAL				1.6 16V	770059
MAXIMA		2.8	770034			1.6 CNG	770059
3.0 i	770046	2.8 HL	770034			1.6 CNG	770123
MAXIMA / MAXIMA QX		2.8 S	770034			1.6 i	770007
2.0	770161	4.6	770034			1.6 i	770086
2.0 QX	770161	AGILA				1.6 i 16V	770008
2.5 V6 24V	770059	1.0	770059			1.6 LPG	770059
3.0	770059	1.0	770156			1.6 LPG	770162
3.0	770067	1.0 12V	770059			1.6 Si	770008
3.0 QX	770059	1.0 12V	770156			1.6 Si	770086
3.0 V6 24V	770059	1.2 16V	770059			1.8 16V	770008
MICRA		1.2 16V	770156			1.8 16V	770059
1.0 i 16V	770046	1.2 16V Twinport	770059			1.8 16V	770062
1.0 i 16V	770137	1.2 16V Twinport	770156			1.8 16V	770162
1.0 i 16V	770162	ASCONA				1.8 i	770007
1.3 i 16V	770046	1.2	770034			1.8 i	770008
1.3 i 16V	770137	1.2 S	770034			1.8 i 16V	770008
1.3 i 16V	770162	1.3 N	770034			2.0 16V	770008
1.4 i 16V	770137	1.3 S	770034			2.0 16V	770059
1.4 i 16V	770162	1.6	770034			2.0 16V	770062
PATHFINDER		1.6	770048			2.0 16V	770162
3.3 V6 4WD	770059	1.6 i	770007			2.0 16V OPC	770008
3.3 V6 4WD	770067	1.6 i	770034			2.0 16V OPC	770059
PATROL		1.6 i	770048			2.0 16V OPC	770062
2.8 TD	770035	1.6 i	770055			2.0 16V OPC	770162
		1.6 i Cat	770005			2.0 16V Turbo	770059
		1.6 i Cat	770034			2.0 DTI 16V	770059
		1.6 i Cat	770048			2.0 GSI 16V	770008
		1.6 i Cat	770055			2.0 i	770008

**ERA**

Pompe carburante - Fuel pumps

Applicazioni veicolari - Vehicles applications

ASTRA F CLASSIC			
1.4 i	770007	1.3	770034
1.6 i	770007	1.3 i	770007
1.6 i 16V	770008	1.3 i	770055
		1.3 S	770034
		1.4	770059
		1.4	770062
		1.4	770123
		1.4 i	770007
		1.4 i	770055
		1.4 i	770067
		1.4 i	770086
		1.4 i 16V	770008
		1.4 i 16V	770059
		1.4 i 16V	770062
		1.4 i 16V	770162
		1.4 S	770034
		1.4 Si	770008
		1.4 Si	770059
		1.4 Si	770062
		1.4 Si	770095
		1.4 Si	770162
		1.4 Twinport	770123
		1.6 GSI	770007
		1.6 GSI	770008
		1.6 GSI	770055
		1.6 GSI	770095
		1.6 GSI 16V	770008
		1.6 GSI 16V	770059
		1.6 GSI 16V	770062
		1.6 GSI 16V	770162
		1.6 GSI Cat	770095
		1.6 i 16V	770008
		1.6 i 16V	770059
		1.6 i 16V	770062
		1.6 i 16V	770067
		1.6 i 16V	770162
		1.8	770059
		1.8	770123
		DIPLOMAT	
		4.6	770034
		5.4	770034
		FRONTERA	
		2.0 i	770055
		2.4 i	770055
		GT	
		1.1	770034
		1.9	770034
		KADETT	
		1.0	770034
		1.0 N	770034
		1.0 S	770034
		1.1	770034
		1.1 S	770034
		1.1 SR	770034
		1.2	770034
		1.2 S	770034
		1.3 i Cat	770005
		1.3 i Cat	770055
		1.3 N	770034
		1.3 S	770034
		1.4 i	770055
		1.4 S	770034
		1.6	770005
		1.6	770034
		1.6 i	770005
		1.6 i	770007
		1.6 i	770034
		1.6 i	770055
		1.6 i Cat	770005
		1.6 i Cat	770048
		1.6 i Cat	770055
		1.6 i Cat	770095
		1.6 S	770034
		1.8	770005
		1.8	770068
		1.8	770095
		1.8 E	770095
		1.8 Gsi	770095
		1.8 GT/E	770095
		1.8 i	770055
		1.8 i	770068
		1.8 i	770095
		1.8 S	770034
		1.9	770034
		1.9 GT/E	770005
		1.9 GT/E	770095
		2.0	770005
		2.0 E Rallye	770005
		2.0 E Rallye	770095
		2.0 GSi	770005
		2.0 GSi	770095
		2.0 GSi 16V	770005
		2.0 GSi 16V	770095
		2.0 GSi 16V Cat	770005
		2.0 GSi 16V Cat	770095
		2.0 GSi Cat	770005
		2.0 GSi Cat	770095
		2.0 GT/E	770005
		2.0 GT/E	770095
		2.0 i	770005
		2.0 i	770068
		2.0 i	770095
		2.0 i Cat	770005
		2.0 i Cat	770095
		MANTA	
		1.2	770034
		1.2 N	770034
		1.2 S	770034
		1.3 N	770034
		1.3 S	770034
		1.6	770034
		1.6 N	770034
		1.6 S	770034
		1.8 S	770034
		1.9 E	770005
		1.9 E	770095
		1.9 N	770034
		1.9 S	770034
		2.0	770005
		2.0	770034
		2.0 E	770005
		2.0 E	770095
		2.0 S	770034
		MONTEREY	
		3.2	770059
		MONZA	
		2.0 E	770005
		2.0 E	770095
		2.2 E	770005
		2.2 E	770095
		2.5 E	770005
		2.5 E	770095
		2.8	770034
		3.0	770034
		3.0 GSE	770005
		3.0 GSE	770095
		OMEGA	
		1.8	770005
		1.8	770008
		1.8	770034
		1.8	770095
		1.8 N	770034
		1.8 S	770034
		2.0	770005

**ERA**

Pompe carburante - Fuel pumps

Applicazioni veicolari - Vehicles applications

2.0	770008	2.5 i	770005	2.0 i 16V Cat	770008
2.0	770059	2.5 i	770008	2.0 i 16V Cat	770095
2.0	770062	2.6 i	770008	2.0 i 4x4	770005
2.0	770095	2.8	770034	2.0 i 4x4	770008
2.0	770162	3.0	770005	2.0 i 4x4	770068
2.0 16V	770008	3.0	770008	2.0 i Cat	770005
2.0 16V	770059	3.0	770034	2.0 i Cat	770008
2.0 16V	770062	3.0	770095	2.0 i Cat 4x4	770005
2.0 16V	770162	3.0 24V	770008	2.0 i Cat 4x4	770008
2.0 i	770005	3.0 E	770005	2.0 i GT	770005
2.0 i	770008	3.0 E	770095	2.0 i GT	770008
2.0 i	770095	3.0 i Cat	770008	2.0 i GT	770068
2.2 16V	770008			2.0 i Turbo 4x4	770005
2.2 16V	770059	SIGNUM		2.0 i Turbo 4x4	770008
2.2 16V	770062	1.8	770123	2.0 Turbo	770123
2.2 16V	770162	2.0 Turbo	770123	2.2 16V	770123
2.4 i	770005	2.2 direct	770123	2.2 direct	770123
2.4 i	770008	3.2 V6	770123	2.2 i 16V	770059
2.4 i	770095			2.2 i 16V	770062
2.5 DTI	770036	TIGRA		2.2 i 16V	770162
2.5 DTI	770059	1.3 CDTI	770123	2.5	770059
2.5 V6	770008	1.4	770059	2.5	770162
2.5 V6	770059	1.4	770123	2.5 CD 4x4	770008
2.5 V6	770062	1.4 16V	770008	2.5 i V6	770008
2.5 V6	770162	1.4 16V	770059	2.5 i V6	770059
2.6 i	770005	1.4 16V	770062	2.5 i V6	770062
2.6 i	770008	1.4 16V	770086	2.5 i V6	770162
2.6 i	770095	1.4 16V	770162	2.5 V6	770008
2.6 V6	770008	1.6 16V	770008	2.6 i V6	770059
2.6 V6	770059	1.6 16V	770059	2.6 i V6	770062
3.0	770005	1.6 16V	770062	2.6 i V6	770162
3.0	770008	1.6 16V	770086	2000 16V 4x4	770005
3.0	770095	1.6 16V	770162	2000 16V 4x4	770008
3.0 24V	770005	1.6 16V	770162	2000 16V 4x4	770068
3.0 24V	770008	1.8	770059	2000/GT 16V	770005
3.0 24V	770095	1.8	770123	2000/GT 16V	770008
3.0 24V Evolution500	770005			2000/GT 16V	770068
3.0 24V Evolution500	770008	VECTRA		2000/GT 16V Cat	770005
3.0 24V Evolution500	770095	1.6	770007	2000/GT 16V Cat	770008
3.0 24V Omega 3000	770005	1.6	770034	2000/GT 16V Cat 4x4	770005
3.0 24V Omega 3000	770008	1.6	770123	2000/GT 16V Cat 4x4	770008
3.0 Cat	770005	1.6 16V	770123	3.2 V6	770123
3.0 Cat	770008	1.6 i	770007	i 500 2.5	770008
3.0 Cat	770095	1.6 i 16V	770008	i 500 2.5	770059
3.0 V6	770008	1.6 i 16V	770059	i 500 2.5	770062
3.0 V6	770059	1.6 i 16V	770062	i 500 2.5	770162
3.0 V6	770062	1.6 i 16V	770162		
3.0 V6	770162	1.6 i Cat	770007	ZAFIRA	
3.2 V6	770008	1.6 S	770034	1.6 16V	770008
3.2 V6	770059	1.8	770123	1.6 16V	770059
3.6 24V Lotus	770059	1.8 16V	770123	1.6 16V	770162
3.6 24V Lotus	770156	1.8 i	770034	1.6 16V	770162
		1.8 i 16V	770008	1.6 CNG	770059
		1.8 i 16V	770059	1.6 CNG	770156
		1.8 i 16V	770062	1.8 16V	770008
		1.8 i Cat	770007	1.8 16V	770059
		1.8 S	770034	1.8 16V	770162
		1.8 S 4x4	770034	2.0 OPC	770059
		2.0	770005	2.2 16V	770059
		2.0	770008		
		2.0 16V Turbo	770123	PEUGEOT	
		2.0 DTI 16V	770059		
		2.0 i	770005	104	
		2.0 i	770008	0.9	770034
		2.0 i	770059	1.0	770034
		2.0 i	770068	1.1	770034
		2.0 i	770162	1.2	770034
		2.0 i 16V	770005	1.4	770034
		2.0 i 16V	770008		
		2.0 i 16V	770059	106	
		2.0 i 16V	770062	1.0	770010
		2.0 i 16V	770068	1.0	770131
		2.0 i 16V	770162	1.0 i	770010
		2.0 i 16V 4x4	770005	1.0 i	770131
		2.0 i 16V 4x4	770008	1.1	770010
		2.0 i 16V Cat	770005	1.1	770131



Applicazioni veicolari - Vehicles applications

1.1 i	770010
1.1 i	770131
1.3	770023
1.4	770010
1.4	770011
1.4	770023
1.4	770131
1.4 i	770011
1.6	770011
1.6	770023
1.6 i	770011
1.6 S16	770011
204	
1.1	770034
1.1 Grand Luxe	770034
205	
1.0	770048
1.1	770034
1.1	770048
1.1	770131
1.1 CJ	770048
1.1 CJ	770131
1.4	770034
1.4	770048
1.4	770131
1.4 Cat	770048
1.4 CJ	770048
1.4 CJ	770131
1.4 CJ Cat	770048
1.4 CT	770034
1.6	770034
1.6 Aut.	770034
1.6 Aut.	770048
1.6 Aut.	770131
1.6 CJ	770034
1.6 CJ	770048
1.6 CJ	770131
1.6 CTI	770034
1.6 GTi	770034
206	
1.1	770119
1.1	770151
1.1 i	770016
1.1 i	770119
1.1 i	770151
1.4	770119
1.4	770151
1.4 16V	770119
1.4 16V	770151
1.4 i	770016
1.4 i	770119
1.4 i	770151
1.4 i	770162
1.4 LPG	770151
1.6	770151
1.6 16V	770016
1.6 16V	770119
1.6 16V	770151
1.6 i	770016
1.6 i	770119
1.6 i	770151
2.0 16V	770119
2.0 16V	770151
2.0 HDI 90	770103
2.0 RC	770119
2.0 RC	770151
2.0 S16	770016
2.0 S16	770119
2.0 S16	770151
206+	
1.1	770151
1.4 i	770151
304	
1.1	770034
1.3	770034
1.3 GL	770034
1.3 GT	770034
305	
1.3	770034
1.5	770034
1.6	770034
1.9	770034
306	
1.1	770131
1.4	770097
1.4	770121
1.4 SL	770097
1.4 SL	770121
1.4 SL	770131
1.6	770097
1.6	770121
1.6 SR	770097
1.6 SR	770121
1.8	770097
1.8	770121
1.8 16V	770097
1.8 ST	770097
1.8 ST	770121
2.0	770097
2.0	770121
2.0 16V	770097
2.0 S16	770097
2.0 S16	770121
2.0 ST	770121
2.0 XSi	770121
307	
1.4	770119
1.4 16V	770119
1.6 16V	770119
2.0	770119
2.0 16V	770119
309	
1.1	770034
1.1	770048
1.3	770034
1.4	770034
1.4	770048
1.6	770034
1.6	770048
1.6 Cat	770034
1.6 Cat	770048
1.9	770034
1.9	770048
1.9 GTI	770048
404	
1.6	770034
1.6 GT	770034
405	
1.6	770034
1.8	770005
1.8	770068
1.9	770005
1.9 4x4	770005
1.9 Injection	770005
1.9 Injection 4x4	770005
1.9 Sport MI-16	770005
1.9 SPort MI-16 4x4	770005
1.9 Trazione integrale	770005
2.0	770005
2.0	770068
2.0 16V	770005
2.0 16V	770068
2.0 4x4	
2.0 4x4	770068
2.0 MI-16	770005
2.0 T 16 X4	770005
2.0 T 16 X4	770068
2.0 X4	770005
2.0 X4	770068
406	
1.6	770016
1.8	770016
1.8 16V	770016
1.8 16V	770119
1.8 16V	770151
2.0 16V	770016
2.0 16V	770119
2.0 16V	770151
2.0 16V HPi	770119
2.0 HDi 110	770006
2.0 HDi 90	770006
2.0 Turbo	770016
2.2	770151
3.0 24V	770016
3.0 24V	770151
3.0 V6	770016
3.0 V6	770119
3.0 V6	770151
3.0 V6 24V	770016
3.0 V6 24V	770151
504	
1.8	770034
2.0	770034
505	
1.8	770034
2.0	770084
2.0 GTI	770084
2.0 Ti,STI	770084
2.2	770005
2.2	770068
2.2	770084
2.2 GTI	770005
2.2 Ti	770005
2.2 Turbo	770005
2.2 Turbo Injection	770005
2.2 Turbo Injection	770070
2.8	770005
2.8	770098
2.8 GTI V6	770005
2.8 GTI V6	770056
2.8 GTI V6	770098
604	
2.7 SL	770034
605	
2.0	770010
2.0	770011
2.0	770023
2.0 16V	770011
2.0 16V	770023
2.0 Turbo	770011
2.0 Turbo	770023
3.0	770011
3.0	770023
3.0 SV 24	770011
3.0 SV 24	770023
3.0 V6	770023
607	
2.0	770016
2.0	770119
2.0 HDi	770103
2.2 16V	770016
2.2 16V	770119



Applicazioni veicolari - Vehicles applications

3.0 V6 24V	770016
3.0 V6 24V	770119

806	
1.8	770011
1.8	770023
1.8	770059
1.9 TD	770023
2.0	770011
2.0	770023
2.0	770059
2.0 16V	770011
2.0 16V	770059
2.0 16V	770119
2.0 HDi	770006
2.0 HDi 16V	770006
2.0 Turbo	770011
2.0 Turbo	770023
2.0 Turbo	770059

807	
2.0	770119
2.2	770119
3.0 V6	770119

BOXER	
2.0 HDi	770190
2.2 HDi	770190
2.8 HDi	770190
2.8 HDi 4x4	770190

EXPERT	
1.6	770010
1.8	770010
2.0	770119
2.0 HDi	770006
2.0 HDi 16V	770006

J5	
1.8	770034
2.0	770034

PARTNER	
1.1	770016
1.1	770131
1.4	770016
1.4 Bifuel	770119
1.6 16V	770016
1.6 16V	770119
1.8	770016
2.0 HDi	770103

PININFARINA

SPIDEREUROPA	
2000	770005
2000	770056
2000	770068

PONTIAC

FIREBIRD	
3.4	770034
Trans Am 3.2	770034

PORSCHE

911	
2.0 L	770034
2.0 T	770034
2.7	770098
2.7 S Carrera	770056
2.7 SC Carrera RS	770098

3.0 SC	770084
3.0 SC Carrera	770084
3.0 Turbo	770056
3.2	770056
3.2	770070
3.2 Carrera Speedster	770056
3.2 Carrera Speedster	770070
3.2 SC Carrera	770056
3.2 SC Carrera	770070
3.3 SC Turbo	770084
3.3 SC Turbo	770122
3.3 Turbo	770084
3.3 Turbo	770122
3.3 Turbo S	770056
3.3 Turbo S	770084
3.3 Turbo S	770122
3.6 Carrera	770084
3.6 Carrera 4	770084
3.6 Carrera RS	770084
3.6 Turbo	770122
3.6 Turbo 4	770084
3.8 Carrera	770084
3.8 Carrera RS	770084

914	
/6 2.0	770034
1.8	770034

924	
2.0	770092
2.0 Carrera GT	770084
2.0 Turbo	770092
2.5 S	770056
2.5 S	770070

928	
4.5	770056
4.7 S	770056
4.7 S	770070
4.7 S	770092
5.0 GT	770084
5.0 S	770056
5.0 S,S4	770056
5.0 S,S4	770070
5.0 S,S4	770084
5.0 S4 Cat	770070
5.0 S4 Cat	770084
5.4 GTS	770084

944	
2.5	770056
2.5	770070
2.5 S	770056
2.5 S	770070
2.5 Turbo	770056
2.5 Turbo	770070
2.7	770056
2.7	770070
3.0 S2	770056
3.0 S2	770070

968	
3.0	770056
3.0	770070
3.0 Turbo S	770056

PUCH

G-MODELL	
230 GE	770060
230 GE	770111
280 GE	770111
300 GD	770060
300 GE	770060
350 G Turbo D	770060

RENAULT

11	
1.1	770034
1.2	770034
1.4	770034
1.4 Turbo	770034
1.7	770034

12	
1.3	770034
1.3 TS	770034
1.6 Gordini	770034

14	
1.2	770034
1.4	770034

16	
1.6 TL	770034
1.6 TS	770034

18	
1.4	770034
1.6	770034
1.6 4x4	770034
1.6 TS	770034
1.6 Turbo	770034
1.6 Turbo Inj.	770034
2.0	770034

19	
1.4	770005
1.4 Cat	770005
1.6	770067
1.7	770005
1.7	770023
1.8	770023
1.8 16V	770023
1.8 16V	770068

20	
1.6	770034
2.0	770034
2.2	770034

21	
1.7	770005
1.7	770068
1.7 Cat	770005
1.9 D	770056
2.0	770005
2.0 4x4	770005
2.0 Turbo	770005
2.0 Turbo	770056
2.0 Turbo	770068
2.0 Turbo	770070
2.0 Turbo	770098
2.0 Turbo 4x4	770005
2.0 Turbo 4x4	770056
2.0 Turbo 4x4	770068
2.0 Turbo 4x4	770070
2.0 Turbo 4x4	770098
2.0 TXi	770005
2.0 TXi 4x4	770005
2.2	770005
2.2	770068
2.2 4x4	770005
2.2 4x4	770068

25	
2.4 V6 Turbo	770056
2.4 V6 Turbo	770070
2.4 V6 Turbo	770098
2.5 V6 Turbo	770056

**ERA**

Pompe carburante - Fuel pumps

Applicazioni veicolari - Vehicles applications

2.5 V6 Turbo	770098	2.2	770068	2.0 12V	770023
2.7 V6 Injection	770056	2.2	770070	2.2	770023
2.7 V6 Injection	770092	2.2	770098	2.5 20V	770023
2.8 V6	770056	2.2 4x4	770056	2.9 24V	770023
2.8 V6	770098	2.2 4x4	770070	3.0	770023
2.8 V6 Injection	770056	2.2 4x4	770098	3.0 V6	770023
2.8 V6 Injection	770070	2.2 dCi	770009	3.0 V6 4x4	770023
2.8 V6 Injection	770098	2.2 Quadra	770005		
		2.2 Quadra	770068	SCÉNIC	
4		2.8 V6	770056	1.6	770162
0.8	770034	2.8 V6	770070	1.9 dCi	770009
1.0	770034	2.8 V6	770098	1.9 dCi RX4	770009
1.1	770034	3.0	770016	2.0	770162
		3.0 V6 24V	770016	2.0 16V	770162
5		FUEGO		SUPER 5	
0.8	770034	1.4 TL/GTL	770034	1.0	770034
1.0	770034	1.6 TS/GTS	770034	1.2	770034
1.1	770034	1.6 Turbo	770068	1.4	770034
1.3	770034				
1.3 Automatick	770034	KANGOO		THALIA	
1.4	770034	1.4	770157	1.4	770119
1.4 Alpine A5	770034	1.9 dCi	770009	1.4 16V	770119
1.4 Alpine Turbo	770092	1.9 dCi 4x4	770009	1.6 16V	770119
1.4 Automatick	770034	1.9 dTi	770009		
1.4 Turbo	770034			TRAFIC	
		LAGUNA		1.4	770034
9		1.6 16V	770118	2.2	770005
1.1	770034	1.8	770017	2.2	770068
1.2	770034	1.8	770018	2.2 4x4	770005
1.4	770005	1.8 16V	770118	2.2 4x4	770068
1.4	770034	1.9 dCi	770009		
1.4 Automatick	770034	2.0	770017	TWINGO	
1.4 Turbo	770034	2.0	770118	1.2	770014
1.7	770034	2.0 16V	770017	1.2	770018
		2.0 16V	770118	1.2	770024
		3.0	770017	1.2	770025
		3.0 24V	770118	1.2	770087
				1.2	770119
				1.2 16V	770087
CLIO		MASTER			
1.0	770162	2.2	770005	RENAULT TRUCKS	
1.2	770011	2.2 dCi 90	770009	MASCOTT	
1.2	770013	2.5 D	770116	110	770116
1.2	770017	30 2,2	770005	110.35	770116
1.2	770018			110.50	770116
1.2	770023	MEGANE		110.55	770116
1.2	770077	1.4	770017	120.35	770175
1.2	770078	1.4	770018	120.55	770175
1.2	770087	1.4 e	770017	120.65	770175
1.2	770119	1.4 e	770018	130	770116
1.2	770119	1.4 Eco	770018	130.35	770116
1.2 16V	770087	1.4 i	770018	130.55	770116
1.4	770011	1.6	770118	140	770116
1.4	770013	1.6 16V	770118	140.35	770116
1.4	770017	1.6 e	770118	140.55	770116
1.4	770018	1.6 i	770002	150.35	770116
1.4 16V	770119	1.6 i	770118	150.35	770175
1.6	770119	1.9 dCi	770009	150.55	770116
1.6 16V	770087	2.0	770118	150.65	770116
1.6 16V	770119	2.0	770162	160.35	770175
1.6 Flex	770162	2.0 16V	770118	160.55	770175
1.8	770012	2.0 16V Turbo	770118	160.65	770175
1.8	770018	2.0 i	770118	3.0 DXi	770175
1.8	770023	2.0 i	770162		
1.8 16V	770012	2.0 Renault Sport	770118	ROVER	
1.8 16V	770023	2.0 RXE 4x4	770118	100	
1.8 Rsi	770012			114	770121
1.8 Rsi	770023	RAPID			
Williams	770012	1.2	770018	100 / METRO	
Williams	770023	1.4	770018	114 GSi	770121
		1.4	770068	114 GTI 16V	770121
		1.4 Cat	770005		
ESPACE		SAFRANE			
2.0	770016	2.0	770023		
2.0	770056				
2.0	770098				
2.0 16V	770016				
2.0 i	770005				
2.0 i Quadra	770005				
2.1 TD	770056				
2.2	770005				
2.2	770056				



Applicazioni veicolari - Vehicles applications

114 GTI/GT 16V Cat	770121	COUPE		2.0 -16 ND Turbo	770022
200		1.6 16 V	770016	2.0 -16 Turbo	770022
211	770016	1.8 16 V	770016	2.0 -16 Turbo	770054
214	770015	MONTEGO		2.0 -16 Turbo	770056
214 1.4	770015	2.0 GTI	770005	2.0 -16 Turbo	770070
214 1.4i 16V	770015			2.0 -16 Turbo CD	770022
214 GSi/Si	770014	SAAB		2.0 -16 Turbo CD	770056
214 GSi/Si	770015			2.0 -16 Turbo CS	770022
214 i	770014			2.3	770022
214 i	770016	9-3		2.3 -16 Aero CS	770022
214 Si	770014	1.8t	770022	2.3 -16 CD	770022
214 Si	770016	1.8t	770123	2.3 -16 CD Turbo	770022
216	770015	1.8t BioPower	770123	2.3 -16 CDE	770022
216 1.6i 16V	770016	1.8 i	770022	2.3 -16 CDE Eco-Power	770022
216 GSi	770005	1.8 i	770123	2.3 -16 CS	770022
216 GSi	770015	1.8t 2.0	770123	2.3 -16 CSE	770022
216 GTi	770015	2.0 i	770022	2.3 -16 CSE Eco Power	770022
216 Si	770016	2.0 SE Turbo	770022	2.3 -16 Turbo	770022
216 Vitesse	770005	2.0 T	770022	2.3 -16 Turbo CSE	770022
218 K Vi	770016	2.0 T	770123	3.0 -24 V6 CD/CDE	770022
220 GSi	770015	2.0 t BioPower	770022	3.0 -24 V6 CS/CSE	770022
220 GTi	770015	2.0 t XWD	770022		
220 Turbo	770015	2.0 Turbo	770022	99	
		2.0 Turbo XWD	770022	2.0	770034
		2.0 Turbo XWD	770123	2.0 GL	770034
2000-3500		2.0 Turbo XWD	770123		
3500 Vitesse	770005	2.3	770022	SEAT	
		2.3 i	770022		
25		2.3 Turbo	770022		
1.4 16V	770016	9-3X		131	
1.6 16V	770016	2.0 t XWD	770022	1.6	770034
1.8 16V	770016			2.0	770034
				2.4 Diesel	770034
400		9-5			
1.8 i	770016	2.0 T	770022	133	
2.0 i	770016	2.3 T	770022	0.8	770034
414	770015	2.3 Turbo	770022		
414 GSI/SI	770014	3.0 V6t	770022	ALHAMBRA	
414 GSI/SI	770015			1.8 T 20V	770040
414 GSI/SI Cat	770014	90		1.8 T 20V	770041
414 GSI/SI Cat	770015	2.0	770034	1.8 T 20V	770043
414 Si	770014	900		1.9 TDI	770053
414 Si	770015	2.0	770022	2.0 i	770040
414 Si	770016	2.0 -16	770022	2.0 i	770041
416 GSI	770015	2.0 -16	770054	2.0 i	770043
416 GSI/GSE	770015	2.0 -16	770056	2.8 V6 4motion	770041
416 GTI	770015	2.0 -16 Turbo	770022	ALTEA	
416 GTI/GTE	770015	2.0 16V	770022	1.6 TDI	770171
416 Si	770015	2.0 c	770034	2.0 TDI	770171
416 Si	770016	2.0 i	770022	2.0 TDI 16V	770171
420 GSI/SLI/GTI/Vite	770015	2.0 i	770034		
420 GTI/GSI/Vitesse	770015	2.0 i	770056	ALTEA XL	
420 Si Lux	770015	2.0 i	770084	1.6 TDI	770171
420 Si Lux	770016	2.0 S Turbo-16	770054	2.0 TDI	770171
420 Turbo	770015	2.0 Turbo	770034	2.0 TDI 16V	770171
		2.0 Turbo	770054	2.0 TDI 16V 4x4	770171
		2.0 Turbo	770084	2.0 TDI 4x4	770171
		2.0 Turbo-16	770054	AROSA	
		2.0 Turbo-16	770056	1.0	770041
		2.0 Turbo-16 S	770054	1.4 TDI	770041
		2.0 Turbo-16 S	770056	1.7 SDI	770053
		2.0 Turbo-16 S Cat	770054		
		2.0 Turbo-16 S Cat	770056	CORDOBA	
		2.1 -16	770022	1.4 i	770040
		2.1 -16	770054	1.4 i	770043
		2.3 -16	770022	1.4 TDI	770040
		2.5 -24 V6	770022	1.4 TDI	770043
				1.4 TDI	770053
		9000		1.6	770040
		2.0 -16	770022	1.6	770043
		2.0 -16	770056	1.6	770045
		2.0 -16	770070	1.6	770047
		2.0 -16 CD	770022	1.6 i	770040
		2.0 -16 CS	770022	1.6 i	770043
		2.0 -16 CS	770056		

**ERA**

Pompe carburante - Fuel pumps

Applicazioni veicolari - Vehicles applications

LAND CRUISER 80					
4.0	770046				
LAND CRUISER 90					
3.4 i 24V	770161				
MR 2					
1.6 16V	770046				
2.0	770046				
2.0 16V	770046				
PASEO					
1.5	770161				
1.5 16V	770057				
1.5 16V	770161				
PICNIC					
2.0	770057				
2.0	770161				
2.0 16V	770057				
2.0 16V	770161				
PREVIA					
2.4	770046				
2.4	770161				
2.4 4WD	770046				
2.4 4WD	770161				
PRIUS					
1.5 Hybrid	770067				
RAV 4					
1.8	770067				
2.0 4WD	770057				
2.0 4WD	770067				
2.0 4WD	770161				
STARLET					
1.3	770057				
1.3 12V	770046				
1.3 12V	770161				
1.3 12V Cat	770046				
1.3 12V Cat	770161				
1.3 XL	770046				
1.3 XL	770161				
YARIS					
1.0	770174				
1.3	770174				
1.5	770067				
YARIS VERSO					
1.3	770067				
TRABANT					
1.1					
1.1	770034				
VAUXHALL					
AGILA					
1.0 12V	770156				
1.2 16V	770156				
1.2 16V Twinport	770156				
ASTRA					
1.2	770034				
1.2 16V	770008				
1.2 16V	770059				
1.2 16V	770162				
1.2 S	770034				
1.3	770034				
1.3 i Cat	770005				
1.3 S	770034				
1.4 16V	770008				
1.4 16V	770059				
1.4 16V	770162				
1.4 i	770007				
1.4 i	770008				
1.4 i	770055				
1.4 S	770034				
1.5 DT	770034				
1.6	770007				
1.6	770034				
1.6	770059				
1.6	770162				
1.6 16V	770008				
1.6 16V	770059				
1.6 16V	770062				
1.6 16V	770162				
1.6 Dualfuel	770059				
1.6 Dualfuel	770062				
1.6 Dualfuel	770123				
1.6 Dualfuel	770162				
1.6 i	770007				
1.6 i	770008				
1.6 i	770055				
1.6 i Cat	770055				
1.6 S	770034				
1.6 Si	770008				
1.8	770005				
1.8 16V	770008				
1.8 16V	770059				
1.8 16V	770162				
1.8 GTE	770005				
1.8 GTE	770095				
1.8 i	770005				
2.0 16V	770008				
2.0 16V	770059				
2.0 16V	770162				
2.0 GTE	770005				
2.0 i	770008				
2.0 i 16V	770008				
ASTRAVAN					
1.4 i	770007				
1.4 i	770055				
1.6 Dualfuel	770059				
1.6 Dualfuel	770162				
1.6 i	770007				
1.6 i	770059				
1.6 i	770162				
CALIBRA					
2.0 i	770005				
2.0 i	770008				
2.0 i 16V	770005				
2.0 i 16V	770008				
2.0 i 16V 4x4	770005				
2.0 i 16V 4x4	770008				
2.0 i 4x4	770005				
2.0 i 4x4	770008				
2.0 i Turbo 4x4	770005				
2.0 i Turbo 4x4	770008				
2.5 i V6	770005				
2.5 i V6	770008				
CARLTON					
1.8	770034				
1.8 i	770005				
1.8 i	770008				
1.8 N	770034				
1.8 S	770034				
2.0	770005				
2.0	770008				
2.0	770034				
2.0 i	770005				
2.0 i	770008				
2.0 i	770034				
2.0 S	770034				
2.4 i	770005				
2.4 i	770008				
2.6 i	770005				
2.6 i	770008				
3.0	770005				
3.0	770008				
3.0 24V	770005				
3.0 24V	770008				
3.0 3000	770005				
3.0 3000	770008				
3.0 3000 24V	770005				
3.0 3000 24V	770008				
3000	770005				
3000	770008				
3000 24V	770005				
3000 24V	770008				
3000 Cat	770005				
3000 Cat	770008				
CAVALIER					
1.3 N	770034				
1.3 S	770034				
1.4 S	770034				
1.6	770034				
1.6 i	770007				
1.6 i	770055				
1.6 i Cat	770055				
1.6 N	770034				
1.6 S	770034				
1.8	770007				
1.8	770034				
1.8 i	770005				
1.8 i Cat	770007				
1800i	770005				
1900	770034				
2.0 i	770005				
2.0 i	770008				
2.0 i 16V	770005				
2.0 i 16V	770008				
2.0 i 16V 4x4	770005				
2.0 i 16V 4x4	770008				
2.0 i 4x4	770005				
2.0 i 4x4	770008				
2.0 i Cat	770005				
2.0 i Cat	770008				
2.0 i Turbo 4x4	770005				
2.0 i Turbo 4x4	770008				
2.0 SRi	770008				
2.0 SRi 130	770005				
2.0 SRi 16V	770008				
2.5 V6	770008				
2000i	770005				
CHEVETTE					
1.2	770034				
1300	770034				
COMBO					
1.2	770007				
1.2	770086				
1.4	770007				
1.4	770008				
1.4	770059				
1.4	770086				
1.4	770162				
1.6	770059				
1.6	770162				
1.6 CNG 16V	770123				
COMBO TOUR					
1.6	770059				
1.6	770162				
1.6 CNG	770123				
CORSA					



Applicazioni veicolari - Vehicles applications

1.0 12V	770123	2.5 V6	770162	240	
1.0 i 12V	770008	2.6 V6	770008	2.0	770034
1.0 i 12V	770059	3.0 V6	770008	2.0	770054
1.0 i 12V	770062	3.0 V6	770059	2.0	770084
1.0 i 12V	770162	3.0 V6	770162	2.0	770109
1.2 16V	770123	3.2 V6	770008	2.1	770034
1.2 16V Dualfuel	770123			2.1	770070
1.2 i	770007	ROYALE		2.1	770084
1.2 i	770086	2.9	770005	2.1 Turbo	770084
1.2 i 16V	770008	2.9 E	770005	2.1 Turbo	770092
1.2 i 16V	770059	3.0	770005	2.3	770034
1.2 i 16V	770062			2.3	770054
1.2 i 16V	770162	SIGNUM		2.3	770070
1.2 Twinport	770123	1.8	770123	2.3	770084
1.4 16V	770123	2.0 i Turbo	770123	2.3	770109
1.4 i	770007	2.2 i	770123	2.3 Cat	770070
1.4 i	770086	3.2 V6	770123	2.3 Cat	770109
1.4 i 16V	770008			2.3 i Cat	770070
1.4 i 16V	770059	TIGRA		2.3 i Cat	770109
1.4 i 16V	770062	1.3 CDTI	770123	2.8	770084
1.4 i 16V	770162	1.4	770123		
1.4 i S	770008	1.4 16V	770008	260	
1.4 i S	770059	1.4 16V	770059	2.7	770034
1.4 i S	770062	1.4 16V	770062	2.8	770084
1.4 i S	770162	1.4 16V	770086		
1.4 Twinport	770123	1.4 16V	770162	340-360	
1.6	770059	1.4 16V	770008	1.4	770034
1.6	770123	1.6 16V	770008	2.0	770034
1.6	770162	1.6 16V	770059	2.0	770056
1.6 GSI 16V	770008	1.6 16V	770062	2.0	770070
1.6 GSI 16V	770059	1.6 16V	770086		
1.6 GSI 16V	770062	1.6 16V	770162	440	
1.6 GSI 16V	770162	1.8	770123	1.6	770018
1.6 i 16V	770008	VECTRA		1.7	770017
1.6 i 16V	770059	1.6 16V	770123	1.7 Turbo	770017
1.6 i 16V	770062	1.6 i 16V	770008	1.8	770012
1.6 i 16V	770162	1.6 i 16V	770059	1.8	770017
1.8 16V	770123	1.6 i 16V	770162	1.8	770018
		1.8	770123	2.0	770017
CORSA Cabriolet		1.8 16V	770123		
1.4 i 16V	770008	1.8 16V Dualfuel	770123	460	
		1.8 i 16V	770008	1.6	770018
CORSAVAN		1.8 i 16V	770059	1.7 Turbo	770017
1.2 16V	770123	1.8 i 16V	770162	1.8	770012
1.2 16V Dualfuel	770123	2.0 i 16V	770008	1.8	770018
1.4	770123	2.0 i 16V	770059	2.0	770017
1.4 i	770007	2.0 i 16V	770162		
1.4 i	770086	2.2 16V	770123	480	
		2.2 i 16V	770123	1.7	770017
FRONTERA		2.5 i GSi	770008	1.7 Turbo	770017
2.0 i	770055	2.5 i GSi	770059	2.0	770017
2.4 i	770055	2.5 i GSi	770162		
		2.5 i V6	770008	66	
NOVA		2.5 i V6	770059	GL 1.3	770034
1.0	770034	2.5 i V6	770162		
1.2 i	770034	3.2 V6	770123	740	
1.2 N	770034	ZAFIRA		2.0	770054
1.2 S	770034	1.6 16V	770008	2.0	770056
1.3 i Cat	770055	1.6 16V	770059	2.0	770070
1.3 S	770034	1.6 16V	770162	2.0	770084
1.4 i	770055	1.6 16V	770156	2.0	770109
1.4 S	770034	1.6 CNG	770156	2.0 16V	770109
1.6	770007	1.6 Dualfuel	770059	2.0 GLE	770109
		1.6 Dualfuel	770162	2.3	770034
OMEGA		1.8 16V	770008	2.3	770056
2.0	770008	1.8 16V	770059	2.3	770070
2.0	770059	1.8 16V	770162	2.3	770084
2.0	770162	1.8 Dualfuel	770059	2.3	770109
2.0 16V	770008	1.8 Dualfuel	770162	2.3	770130
2.0 16V	770059			2.3	770135
2.0 16V	770162	VOLVO		2.3	770153
2.2 16V	770008			2.3 Turbo	770054
2.2 16V	770059			2.3 Turbo	770056
2.2 16V	770162			2.3 Turbo	770070
2.5 V6	770008			2.3 Turbo	770084
2.5 V6	770059				
		140			
		2.0	770034		



Applicazioni veicolari - Vehicles applications

1.5	770034	1.8 GTI 16V	770003	1.6	770034
1.6	770034	1.8 GTI 16V	770004	1.8	770034
1.8	770084	1.8 GTI 16V	770039		
1.8	770092	1.8 GTI 16V	770073	KAEFER	
2.0 TDI	770171	1.8 GTI 16V	770102	1200 1.2	770034
2.0 TDI 16V	770171	1.8 GTI 16V	770108	1300 1.3	770034
2.0 TDI 16V 4motion	770171	1.8 GTI Cat	770071	1302 1.2	770034
2.0 TDI 4motion	770171	1.8 GTI G60	770071	1302 1.3	770034
75 1.6	770045	1.8 GTI G60 Syncro	770071	1302 1.6	770034
75 1.6	770047	1.8 i Cat	770004	1302,1303 1.6	770034
		1.8 i Cat	770039	1303 1.2	770034
CORRADO		1.8 i Cat	770073	1303 1.3	770034
1.8 16V	770004	1.8 i Cat	770108	1303 1.6	770034
1.8 G60	770039	1.8 i Cat Syncro	770039	1303 LS,S 1.6	770034
1.8 G60	770071	1.8 i Cat Syncro	770073	1500 1.5	770034
1.8 G60	770147	1.8 Syncro	770003	1500 1.6	770034
2.0 i 16V	770004	1.8 Syncro	770039	1600	770034
2.9 VR6	770147	1.8 Syncro	770071	Karmann 1.3	770034
		1.8 Syncro	770073		
Delivery		1.8 Syncro	770102	KARMANN GHIA	
5.140	770116	1.8 T	770041	1500	770034
		1.8 T GTI	770041		
DERBY		1.9 SDI	770053	LUPO	
0.9	770034	1.9 TDI	770053	1.0	770041
1.0	770034	2.0	770040	1.2 TDI 3L	770053
1.1	770034	2.0	770041	1.4 16V	770041
1.3	770034	2.0	770043	1.4 TDI	770053
		2.0 4motion	770041	1.7 SDI	770053
EOS		2.0 GTI 16V	770040		
2.0 TDI	770171	2.0 GTI 16V	770043	MULTIVAN	
2.0 TDI 16V	770171	2.0 TDI	770171	2.0 BitDI	770171
		2.0 TDI 16V	770171	2.0 BitDI 4motion	770171
GOLF		2.0 TDI 4motion	770171	2.0 TDI	770171
1.0	770034	2.3 V5	770041	2.0 TDI 4motion	770171
1.1	770034	2.3 V5 4motion	770041	2.5 TDi	770171
1.3	770034	2.8 V6 4motion	770041	2.5 TDI 4motion	770171
1.3 Cat	770034	2.8 VR6	770040		
1.3 Cat	770071	2.8 VR6	770043	NEW BEETLE	
1.4	770040	2.9 VR6	770147	1.4	770041
1.4	770043			1.6	770041
1.4	770045	ILTIS		1.8 T	770041
1.4	770047	1.7	770034	1.9 TDI	770053
1.4 16V	770041	JETTA		2.0	770041
1.5	770034	1.1	770034	2.3 V5	770041
1.6	770034	1.3	770034	2.5	770041
1.6	770040	1.3	770071		
1.6	770041	1.3 Cat	770034	PASSAT	
1.6	770043	1.3 Cat	770071	1.3	770034
1.6	770045	1.5	770034	1.5	770034
1.6	770047	1.6	770034	1.6	770034
1.6	770084	1.6	770034	1.6	770040
1.6	770092	1.6 GLi	770084	1.6	770043
1.6 16V	770041	1.6 GLi	770092	1.6	770052
1.6 FSI	770041	1.6 TDI	770171	1.6	770084
1.6 GTi	770084	1.8	770003	1.6	770100
1.6 GTi	770092	1.8	770004	1.6 GLi	770084
1.8	770003	1.8	770034	1.6 i	770084
1.8	770004	1.8	770039	1.6 i	770092
1.8	770034	1.8	770084	1.8	770004
1.8	770039	1.8	770092	1.8	770034
1.8	770041	1.8	770102	1.8	770039
1.8	770045	1.8	770108	1.8	770045
1.8	770047	1.8 16V	770003	1.8	770047
1.8	770071	1.8 16V	770004	1.8	770052
1.8	770084	1.8 Cat	770003	1.8	770100
1.8	770092	1.8 Cat	770039	1.8	770108
1.8	770102	1.8 Cat	770071	1.8	770154
1.8 4motion	770041	1.8 Cat	770102	1.8 16V	770004
1.8 GTi	770003	1.8 Cat	770108	1.8 16V	770039
1.8 GTi	770004	1.8 Syncro	770039	1.8 GL	770004
1.8 GTi	770039	1.8 Syncro	770071	1.8 Syncro	770034
1.8 GTi	770071	2.0	770004	1.8 Syncro	770108
1.8 GTi	770084	2.0 TDI	770171	1.8 Syncro/4motion	770052
1.8 GTi	770092	2.0 TDI 16V	770171	1.8 Syncro/4motion	770154
1.8 GTi	770102			1.8 T	770052
1.8 GTi	770108	K 70		1.9 TDI	770053



Applicazioni veicolari - Vehicles applications

1.9 TDI	770146	45 1.0	770047	2.5	770043
1.9 TDI 4motion	770053	50 1.0	770040	2.5	770100
2.0	770040	50 1.0	770043	2.5 Syncro	770040
2.0	770043	55 1.4	770045	2.5 Syncro	770043
2.0	770100	55 1.4	770047	2.5 TDI	770171
2.0	770108	60 1.4	770040	2.5 TDI 4motion	770171
2.0	770154	60 1.4	770043	2.8 VR 6	770040
2.0 16V	770003	60 1.4	770045	2.8 VR 6	770043
2.0 16V	770004	60 1.4	770047		
2.0 16V	770039	75 1.6	770040	VENTO	
2.0 16V	770040	75 1.6	770043	1.4	770040
2.0 16V	770043	75 1.6	770045	1.4	770043
2.0 16V	770102	75 1.6	770047	1.4	770045
2.0 16V	770108			1.4	770047
2.0 4motion	770154	SANTANA		1.6	770040
2.0 BlueTDI	770171	1.3	770034	1.6	770043
2.0 Syncro	770040	1.6	770034	1.6	770045
2.0 Syncro	770043	1.8	770034	1.6	770047
2.0 Syncro	770108	1.8	770034	1.6	770047
2.0 TDI	770053	1.9	770034	1.8	770045
2.0 TDI	770146	2.0	770108	1.8	770047
2.0 TDI	770171	2.1	770108	2.0	770040
2.0 TDI 16V	770146			2.0	770043
2.0 TDI 16V	770171	SCIROCCO		2.8 VR6	770040
2.0 TDI 16V 4motion	770146	1.1	770034	2.8 VR6	770043
2.0 TDI 16V 4motion	770171	1.3	770034		
2.0 TDI 4motion	770146	1.5	770034	Volksbus	
2.0 TDI 4motion	770171	1.6	770034	5.140 EOD	770116
2.1	770084	1.6	770039	8.150 EOD	770116
2.2	770108	1.6	770084		
2.2 Syncro	770108	1.6	770092		
2.3 V5	770154	1.8	770034		
2.3 V5 4motion	770154	1.8	770039		
2.3 VR5	770052	1.8	770084		
2.3 VR5	770154	1.8	770092		
2.3 VR5 4motion	770154	1.8 16V	770039		
2.3 VR5 Syncro/4motion	770052	1.8 16V	770084		
2.3 VR5 Syncro/4motion	770154	1.8 16V	770092		
2.8	770154	2.0 TDI	770171		
2.8 4motion	770154				
2.8 V6	770052	SHARAN			
2.8 V6	770154	1.8 T 20V	770040		
2.8 V6 Syncro/4motion	770052	1.8 T 20V	770041		
2.8 V6 Syncro/4motion	770154	1.8 T 20V	770043		
2.8 VR6	770147	1.9 TDI	770053		
		2.0	770040		
		2.0	770041		
		2.0	770043		
		2.8 VR6	770040		
		2.8 VR6	770041		
		2.8 VR6	770043		
		2.8 VR6 Syncro	770040		
		2.8 VR6 Syncro	770041		
		2.8 VR6 Syncro	770043		
PASSAT CC		TOURAN			
2.0 BlueTDI	770171	2.0 TDI	770171		
2.0 TDI	770171				
2.0 TDI 4motion	770171				
		TRANSPORTER			
POLO		1.6	770034		
0.9	770034	1.8	770034		
1.0	770034	1.9	770034		
1.0	770039	1.9	770068		
1.0 Cat	770039	1.9 Syncro	770034		
1.1	770034	2.0	770005		
1.1	770039	2.0	770040		
1.3	770034	2.0	770043		
1.3	770039	2.0	770100		
1.3 Cat	770034	2.0 BiTDI	770171		
1.3 Cat	770039	2.0 BiTDI 4motion	770171		
1.3 D	770039	2.0 TDI	770171		
1.3 G40	770039	2.0 TDI 4motion	770171		
1.4	770045	2.1	770068		
1.4	770047	2.1 Cat	770068		
1.4 D	770039	2.1 i	770068		
1.4 TDI	770053	2.1 Syncro	770068		
1.6	770045	2.5	770040		
1.6	770047				
1.9 TDI	770053				
100 1.4 16V	770040				
100 1.4 16V	770043				
100 1.6	770040				
100 1.6	770043				
45 1.0	770045				



ERA Code	Subgroup	OE / Comparable code	Used on vehicles
770001	FUEL PUMP	BOSCH 0 580 453 408 FIAT 60812839, 7789626 GENERAL MOTORS 93 238 459 GMC 93 238 459 HYUNDAI 31123-25000 IVECO 7789626 VALEO 347251	ALFA ROMEO 155, GTV FIAT COUPE, MAREA HYUNDAI ACCENT
Flow rate [l/h]: 110, For Unit: 775059, For Unit: 775060, Number of connectors: 2, Operating Mode: Electric, Pressure [bar]: 3			
770002	FUEL PUMP	BOSCH 0 580 453 408, 0 580 453 427, 0 580 453 477, 0 580 454 094 FERRARI 170427 FIAT 46480607, 464806070, 60651969, 606519690 VALEO 347251	FIAT COUPE RENAULT MEGANE
Flow rate [l/h]: 100, Number of connectors: 2, Operating Mode: Electric, Pressure [bar]: 4			
770003	FUEL PUMP	BOSCH 0 580 254 008, 0 580 254 013 VW 191 906 091 B, 191 906 091 D, 191 906 091 J, 191 906 092 B	SEAT TOLEDO VW GOLF, JETTA, PASSAT
Flow rate [l/h]: 90, Number of connectors: 2, Operating Mode: Electric, Pressure [bar]: 5			
770004	FUEL PUMP	BOSCH 0 580 254 012, 0 580 254 033 VW 191 906 091 H	SEAT TOLEDO VW CORRADO, GOLF, JETTA, PASSAT
Flow rate [l/h]: 120, Number of connectors: 2, Operating Mode: Electric, Pressure [bar]: 5			



ERA Code	Subgroup	OE / Comparable code	Used on vehicles
770005	FUEL PUMP	<p>BMW 16 12 1 115 862, 16 14 1 178 751, 16 14 1 179 232</p> <p>BOSCH 0 580 464 008, 0 580 464 013, 0 580 464 032, 0 580 464 038, 0 580 464 048, 0 580 464 051, 0 580 464 070, 0 580 464 085</p> <p>CHEVROLET 06 443 402, 52 251 521, 90 020 443</p> <p>CITROËN/PEUGEOT 1450 59, 5471 66, 5471660, 91 538 806</p> <p>DAEWOO 92 927 023</p> <p>FIAT 119 11 04 021 00, 4421193, 4460210, 60521992, 60546091, 60810370, 7635535, 82308678</p> <p>HOLDEN 92 017 845, 92 145 404</p> <p>IVECO 4460210</p> <p>JAGUAR 7320 2A, CAC2 263</p> <p>MG AUU1649</p> <p>OPEL 8 15 004, 8 15 011, 90 020 443, 90 292 723, 90 349 944</p> <p>PIERBURG 7.21287.53.0</p> <p>RENAULT 77 00 722 393, 77 00 855 358</p> <p>ROVER AUU 1649</p> <p>VALEO 347300, 347304</p> <p>VAUXHALL 90 020 443, 90 349 944</p> <p>VW 305 906 091 1</p>	<p>ABARTH RITMO</p> <p>ALFA ROMEO 33, 6, 75, 90, GIULIETTA, GTV, RZ, SPIDER, SZ</p> <p>AUSTIN MAESTRO, METRO, MONTEGO</p> <p>BMW 2500-3.3, 3, 5, 6, 7</p> <p>CITROËN BX, CX, VISA</p> <p>DAIMLER 2.8 - 5.3</p> <p>FIAT 124, 132, ARGENTA, REGATA, RITMO</p> <p>FORD AUSTRALIA FAIRMONT, FALCON</p> <p>HOLDEN CALIBRA, CAPRICE, COMMODORE, STATESMAN</p> <p>HSV CLUBSPORT, COMMODORE</p> <p>JAGUAR XJ, XJSC</p> <p>LANCIA BETA, BETAH.P.E., DELTA, GAMMA, PRISMA, TREVI, Y10</p> <p>MG MAESTRO, METRO, MGR V8, MONTEGO</p> <p>OPEL ASCONA, CALIBRA, COMMODORE, KADETT, MANTA, MONZA, OMEGA, REKORD, SENATOR, VECTRA</p> <p>PEUGEOT 405, 505</p> <p>PININFARINA SPIDEREUROPA</p> <p>RENAULT 19, 21, 9, ESPACE, MASTER, RAPID, TRAFIC</p> <p>ROVER 200, 2000-3500, MONTEGO</p> <p>SEAT IBIZA, MALAGA</p> <p>VAUXHALL ASTRA, CALIBRA, CARLTON, CAVALIER, ROYALE</p> <p>VW TRANSPORTER</p>
Flow rate [l/h]: 120, Number of connectors: 2, Operating Mode: Electric, Pressure [bar]: 5			
770006	FUEL PUMP	<p>BOSCH 0 580 464 081, 0 580 464 981, 0 580 464 982, 0 580 464 983</p> <p>CHRYSLER D3000089A</p> <p>FIAT 46447569, 46742145</p>	<p>ALFA ROMEO 147, 156, 166</p> <p>CITROËN EVASION, JUMPY, XANTIA</p> <p>FIAT BRAVA, BRAVO, DOBLO, DUCATO, IDEA, MAREA, MULTIPLA, PUNTO, SCUDO, STILO, ULYSSE</p> <p>LANCIA KAPPA, THESIS, YPSILON, ZETA</p> <p>PEUGEOT 406, 806, EXPERT</p>
For Unit: 775082, For Unit: 775164, Number of connectors: 2, Operating Mode: Electric, Pressure [bar]: 1.5			
770007	FUEL PUMP	<p>BOSCH 0 580 314 079, 0 580 314 097, 0 580 314 154, 0 580 314 155, 0 580 453 509, 0 580 453 516, 0 580 453 976</p> <p>GMC 93 187 033</p> <p>HITACHI 1333-52, 1333-54, 1333-63</p> <p>OPEL 8 15 012, 815073, 90 297 154, 90 322 493, 93 187 003, 93 187 033</p> <p>PIERBURG 7.00468.61.0</p> <p>VALEO 347215, 347216</p> <p>VAUXHALL 90 297 154, 90 322 493</p>	<p>HOLDEN BARINA, COMBO</p> <p>OPEL ASCONA, ASTRA, ASTRA F CLASSIC, COMBO, CORSA, KADETT, VECTRA</p> <p>VAUXHALL ASTRA, ASTRAVAN, CAVALIER, COMBO, CORSA, CORSAVAN, NOVA</p>
Flow rate [l/h]: 90, Number of connectors: 2, Operating Mode: Electric, Pressure [bar]: 0.7			



ERA Code	Subgroup	OE / Comparable code	Used on vehicles
770008	FUEL PUMP	<p>BOSCH 0 580 314 079, 0 580 314 097, 0 580 453 966, 0 580 453 976, 0 580 453 981, 0 580 453 984, 0 580 453 985</p> <p>CADILLAC 90411912</p> <p>CHEVROLET 5815014, 90 412 220, 90 442 231, 90 442 402</p> <p>HITACHI 1333-54</p> <p>HOLDEN 5815014, 90 411 101, 90 442 231, 90 442 402, 90 541 593, 9119098, 92 142 050</p> <p>OPEL 58 15 014, 8 15 001, 8 15 013, 8 15 019, 8 15 031, 8 15 036, 90 322 786, 90 411 794, 90 411 912, 90 442 231, 90 442 402, 90 541 593, 90 571 033, 91 19 098, 93 181 358</p> <p>SAAB 58 15 014, 93 181 358</p> <p>VALEO 347215</p> <p>VAUXHALL 5815014, 90 442 231, 90 442 402, 90 541 593, 9119098</p>	<p>HOLDEN ASTRA, BARINA, CALIBRA, VECTRA</p> <p>OPEL ASTRA, ASTRA F CLASSIC, CALIBRA, COMBO, CORSA, OMEGA, SENATOR, TIGRA, VECTRA, ZAFIRA</p> <p>VAUXHALL ASTRA, CALIBRA, CARLTON, CAVALIER, COMBO, CORSA, OMEGA, TIGRA, VECTRA, ZAFIRA</p>
Flow rate [l/h]: 120, Number of connectors: 2, Operating Mode: Electric, Pressure [bar]: 3			
770009	FUEL PUMP	<p>AGRALE 601300607006</p> <p>BOSCH 0 580 464 076, 0 580 464 089</p> <p>PIERBURG 7.50166.50.0</p> <p>RENAULT 77 00 426 361, 82 00 639 432</p> <p>SAME 001223463, 1265083</p> <p>SUZUKI 15100-68DB1, 1510068DB1LCP</p> <p>VW 12E 611 349</p>	<p>GAZ GAZELLE, SOBOL (2217), SOBOL (2310), SOBOL (2752), VOLGA</p> <p>RENAULT ESPACE, KANGOO, LAGUNA, MASTER, MEGANE, SCÉNIC</p> <p>SUZUKI GRAND VITARA</p>
Number of connectors: 2, Operating Mode: Electric, Pressure [bar]: 1,5			
770010	FUEL PUMP	<p>BOSCH 0 580 305 006, 0 580 314 153, 0 986 580 350, 0 986 580 808</p> <p>FIAT 46473397, 5257916, 7621261, 7747117</p> <p>HITACHI 1333-50</p> <p>PIERBURG 7.00468.07.0, 7.02700.92.0</p> <p>VALEO 347002, 347205</p> <p>VDO X10-745-003-007V</p> <p>WALBRO ESS273, ESS382</p>	<p>CITROËN JUMPY, SAXO</p> <p>FIAT CINQUECENTO, PANDA, PUNTO, SCUDO, SEICENTO / 600</p> <p>LANCIA DEDRA, Y</p> <p>PEUGEOT 106, 605, EXPERT</p>
For Unit: 775010, For Unit: 775011, For Unit: 775062, For Unit: 775063, For Unit: 775066, Number of connectors: 2, Operating Mode: Electric, Pressure [bar]: 1,2			
770011	FUEL PUMP	<p>BOSCH 0 986 580 185, 0 986 580 207, 0 986 580 210, 0 986 580 272</p> <p>CITROËN/PEUGEOT 1455 05</p> <p>FIAT 46411584, 46831949, 7750713, 7750715</p> <p>HITACHI 1333-78</p> <p>PEUGEOT MOTORCYCLES 145505</p> <p>PIERBURG 7.00468.05.0, 7.00468.08.0, 7.00468.33.0, 7.02700.94.0</p> <p>VALEO 347001, 347012, 347017, 347206, 347210, 347235, 347403, 347404, 347405, 347409</p> <p>VDO X10-745-003-004V, X10-745-003-008V</p> <p>WALBRO ESS452</p>	<p>ALFA ROMEO 155</p> <p>CITROËN EVASION, SAXO, XANTIA</p> <p>FIAT BARCETTA, BRAVA, BRAVO, MAREA, PUNTO, TEMPRA, TIPO, ULYSSE</p> <p>LANCIA DEDRA</p> <p>PEUGEOT 106, 605, 806</p> <p>RENAULT CLIO</p>
Flow rate [l/h]: 120, For Unit: 775024, For Unit: 775064, For Unit: 775065, For Unit: 775130, For Unit: 775162, Number of connectors: 2, Operating Mode: Electric, Pressure [bar]: 3,5			
770012	FUEL PUMP	<p>BOSCH 0 580 314 074, 0 580 453 045</p> <p>PIERBURG 7.00468.62.0, 7.02700.18.0, 7.02700.38.0</p> <p>RENAULT 77 00 812 372</p> <p>VALEO 347200, 347221, 347407</p> <p>VOLVO 3462177</p> <p>WALBRO AOU195</p>	<p>RENAULT CLIO</p> <p>VOLVO 440, 460</p>
Flow rate [l/h]: 110, For Unit: 775160, Number of connectors: 2, Operating Mode: Electric, Pressure [bar]: 4			



ERA Code	Subgroup	OE / Comparable code	Used on vehicles
770013	FUEL PUMP	FIAT 46427686, 46831950 PIERBURG 7.02700.93.0 WALBRO ESS274	FIAT BARCHETTA, PUNTO LANCIA Y RENAULT CLIO
For Unit: 775012, Number of connectors: 2, Operating Mode: Electric, Pressure [bar]: 3,1			
770014	FUEL PUMP	BOSCH 0 580 305 006, 0 580 314 153, 0 580 314 165, 0 580 453 514, 0 986 580 208, 0 986 580 209, 0 986 580 350 HITACHI 1333-21, 1333-24, 1333-50 PIERBURG 7.00468.01.0, 7.00468.07.0, 7.00468.34.0, 7.00468.44.0, 7.02700.70.0, 7.02701.00.0, 7.22466.72.0 ROVER WFX 100590 VALEO 347002, 347013, 347016, 347025, 347205, 347226, 347403, 347405, 826513, 826514 VDO X10-745-003-007V, X10-745-004-003V, X10-745-004-009V WALBRO AOU196	RENAULT TWINGO ROVER 200, 400
Flow rate [l/h]: 90, Number of connectors: 2, Operating Mode: Electric, Pressure [bar]: 2			
770015	FUEL PUMP	BOSCH 0 986 580 185, 0 986 580 207, 0 986 580 210, 0 986 580 272 CITROËN/PEUGEOT 145505*, 96107921*, MSS0 76 DAEWOO AM09ST FIAT 46474140*, 46474141*, 7742416, 7750715, 7785256* HITACHI 1333-78 PIERBURG 7.00468.05.0, 7.00468.08.0, 7.00468.33.0, 7.02700.94.0 ROVER AOA014, EAO038, WFX 10027, WFX 10033, WQB10016 VALEO 347001, 347012, 347017, 347206, 347210, 347235, 347403, 347404, 347405, 347409 VDO X10-745-003-004V, X10-745-003-008V WALBRO 5CA213	CITROËN XANTIA FIAT BARCHETTA, PUNTO, TEMPRA, TIPO LANCIA DEDRA, DELTA ROVER 200, 400
Number of connectors: 2, Operating Mode: Electric, Pressure [bar]: 4,3			
770016	FUEL PUMP	BOSCH 0 986 580 171, 0 986 580 172, 0 986 580 173, 0 986 580 175, 0 986 580 176, 0 986 580 177 CITROËN/PEUGEOT 1525 46, 152546*, 1525 52, 152552*, 1525 60, 152560*, 1525 75, 152575*, 1525 94, 152594*, 16 100 779 80 HITACHI 1333-01 PIERBURG 7.00468.02.0, 7.00468.09.0, 7.00468.15.0, 7.00468.16.0, 7.00468.32.0, 7.02700.60.0 RENAULT 60 25 304 882, 6025304882*, 60 25 315 873, 6025315873* ROVER ERJ197, WFX 100631, WFX100631* VALEO 347005, 347006, 347011, 347018, 347023, 347059, 347203, 347401, 347406, 347440 VDO X10-745-003-009V WALBRO ERJ197	CITROËN BERLINGO, XSARA PICASSO DAEWOO LANOS, LEGANZA, NUBIRA MG MG ZR, MG ZS PEUGEOT 206, 406, 607, PARTNER RENAULT ESPACE ROVER 200, 25, 400, 45, COUPE
Flow rate [l/h]: 80, For Unit: 775104, For Unit: 775109, Number of connectors: 2, Operating Mode: Electric, Pressure [bar]: 3			
770017	FUEL PUMP	PIERBURG 7.02700.93.0 RENAULT 77 00 829 965, 77 00 840 830, AOR050 VALEO 347201 VOLVO AOV081 WALBRO AOU203	RENAULT CLIO, LAGUNA, MEGANE VOLVO 440, 460, 480, 850
Flow rate [l/h]: 115, Number of connectors: 2, Operating Mode: Electric, Pressure [bar]: 4			



ERA Code	Subgroup	OE / Comparable code	Used on vehicles
770018	FUEL PUMP	BOSCH 0 986 580 810, 0 986 580 820 PIERBURG 7.02550.19.0, 7.02550.21.0, 7.02701.00.0 RENAULT 7700811046*, 7700825250*, 77 00 827 359, 7700827640*, 7700829316*, 77 00 840 871, AOR049, AOR163 VALEO 347224, 347407 VOLVO AOV080 WALBRO AOR049, AOU202	RENAULT CLIO, LAGUNA, MEGANE, RAPID, TWINGO VOLVO 440, 460, 850
For Unit: 775019, Number of connectors: 2, Operating Mode: Electric, Pressure [bar]: 1,2			
770019	FUEL PUMP	PIERBURG 7.00468.64.0 VALEO 347051, 347202, 347401, 347406 VOLVO 30864216, 30864216* WALBRO ERJ 187	VOLVO S40, V40
Number of connectors: 2, Operating Mode: Electric, Pressure [bar]: 3			
770020	FUEL PUMP	PIERBURG 7.00468.65.0 VALEO 347052, 347207, 347401, 347406 VOLVO 30611161, 30611161*, PESK7500500 WALBRO GRJ235	VOLVO S40, V40
Flow rate [l/h]: 140, For Unit: 775095, Number of connectors: 2, Operating Mode: Electric, Pressure [bar]: 4			
770021	FUEL PUMP	WALBRO TTP324	VOLVO S40, V40
Flow rate [l/h]: 120, For Unit: 775110, Number of connectors: 2, Operating Mode: Electric, Pressure [bar]: 3			
770022	FUEL PUMP	PIERBURG 7.00468.57.0, 7.02700.91.0 SAAB 40 21 358 VALEO 347055, 347056, 347230 WALBRO AOS006, TTP467	SAAB 9-3, 9-3X, 9-5, 900, 9000
Flow rate [l/h]: 120, For Unit: 775230, Number of connectors: 2, Operating Mode: Electric, Pressure [bar]: 4			
770023	FUEL PUMP	BOSCH 0 986 580 207, 0 986 580 272, 0 986 580 810 CITROËN/PEUGEOT 1455 05, MSS0 76 FIAT 46427664, 46427686, 46831949, 46831950, 7742416, 7750713, 7750715, 7769932, AEF068, ESS274, MSS071, MSS166 HITACHI 1333-78 PIERBURG 7.00468.08.0, 7.00468.33.0, 7.02550.13.0, 7.02700.94.0 RENAULT 77 00 415 223, 77 00 415 624, ESS274 ROVER AOA014, EAO038, WFX10027, WQB10016 VALEO 347012, 347017, 347206, 347210, 347235, 347404, 347405, 347407, 347409 VDO X10-745-003-008V, X10-745-004-002V WALBRO ESS275	ALFA ROMEO 155 CITROËN EVASION, JUMPER, SAXO, XANTIA, XM DAEWOO MATIZ FIAT BARCETTA, BRAVA, BRAVO, COUPE, MAREA, PUNTO, TEMPRA, TIPO, ULYSSE LANCIA DEDRA, DELTA, Y, ZETA PEUGEOT 106, 605, 806 RENAULT 19, CLIO, SAFRANE
Flow rate [l/h]: 100, For Unit: 775006, For Unit: 775007, For Unit: 775008, For Unit: 775009, For Unit: 775155, Number of connectors: 2, Operating Mode: Electric, Pressure [bar]: 4			



ERA Code	Subgroup	OE / Comparable code	Used on vehicles
770024	FUEL PUMP	VALEO 347242 WALBRO ESS287	CHRYSLER LE BARON RENAULT TWINGO
Flow rate [l/h]: 80, For Unit: 775020, Number of connectors: 2, Operating Mode: Electric, Pressure [bar]: 3			
770025	FUEL PUMP	PIERBURG 7.02700.96.0 WALBRO ESS296	RENAULT TWINGO
Flow rate [l/h]: 70, For Unit: 775021, For Unit: 775027, Number of connectors: 2, Operating Mode: Electric, Pressure [bar]: 3			
770026	FUEL PUMP	BOSCH 0 580 314 068, 0 580 453 070, 0 580 453 071, 0 580 453 081 PIERBURG 7.18259.50.0 VALEO 347209 VDO 405-052-003-001, 405-052-003-001Z, 405-052-003-002, 405-052-003-002Z VW 8A0 906 091 A, 8A0 906 091 G	AUDI 100, 200, 80, A6, COUPE, V8
Flow rate [l/h]: 130, Number of connectors: 2, Operating Mode: Electric, Pressure [bar]: 4			
770027	FUEL PUMP	HITACHI 1333-09 MERCEDES-BENZ 000 470 41 94, 000 470 42 94, A 000 470 41 94, A 000 470 42 94 PIERBURG 7.21282.00.0, 7.21282.50.0, 7.21283.00.0, 7.21283.50.0, 7.21283.60.0, 7.21682.60.0 VALEO 347309	MERCEDES-BENZ 190, CABRIOLET, COUPE, E-CLASS, G-CLASS, KOMBI, S-CLASS, SALOON, SL
Number of connectors: 2, Operating Mode: Electric, Pressure [bar]: 3			
770028	FUEL PUMP	BOSCH 0 986 580 371 HITACHI 1333-08 MERCEDES-BENZ 000 470 49 94, 000 470 54 94, 000 470 63 94, A 000 470 49 94, A 000 470 54 94, A 000 470 63 94 PIERBURG 7.21810.00.0, 7.21810.50.0, 7.22020.00.0, 7.22020.50.0, 7.22262.00.0 VALEO 347307	MERCEDES-BENZ C-CLASS, CLK
Flow rate [l/h]: 80, Number of connectors: 2, Operating Mode: Electric, Pressure [bar]: 4			
770029	FUEL PUMP	BOSCH 0 580 254 049, 0 580 254 950, 0 986 580 372 HITACHI 1333-09, 1333-79 MERCEDES-BENZ 000 470 59 94, 000 470 60 94, 000 470 67 94, 000 470 78 94, 000 470 95 94, 000 478 00 01, 202 470 99 94, A 000 470 59 94, A 000 470 60 94, A 000 470 67 94, A 000 470 78 94, A 000 470 95 94, A 000 478 00 01, A 202 470 99 94 PIERBURG 7.22156.50.0, 7.22156.60.0 VALEO 347306, 347310	MERCEDES-BENZ C-CLASS, CLK, E-CLASS, G-CLASS, S-CLASS, SL, SLK
Flow rate [l/h]: 130, Number of connectors: 2, Operating Mode: Electric, Pressure [bar]: 4			



ERA Code	Subgroup	OE / Comparable code	Used on vehicles
770030	FUEL PUMP	BOSCH 0 580 254 049, 0 580 254 050, 0 580 254 950 HITACHI 1333-79 MERCEDES-BENZ 003 091 53 01, A 003 091 53 01 PIERBURG 7.22156.60.0 VALEO 347310	MERCEDES-BENZ COUPE, E-CLASS, G-CLASS, KOMBI, SALOON, SLK
Number of connectors: 2, Operating Mode: Electric, Pressure [bar]: 4			
770032	FUEL PUMP	BOSCH 0 580 254 040, 0 580 254 919 PIERBURG 7.21651.00.0, 7.21651.05.0, 7.21651.05.1, 7.21651.08.0, 7.21651.50.0, 7.21917.00.0, 7.21917.01.0, 7.21917.02.0, 7.21917.03.0, 7.22542.00.0, 7.22542.01.0 VALEO 347212 VW 4A0 906 087 AA, 4A0 906 087 AC, 4A0 906 087 K, 4A0 906 087 L, 4A0 906 087 S, 4A0 906 087 T, 4A0 906 091 B, 895 906 089 D, 895 906 089 E, 895 906 091 B, 895 906 091 F	AUDI 100, 200, 80, A6
Cable Length [mm]: 730, Number of connectors: 2, Operating Mode: Electric, Pressure [bar]: 6,5			
770033	FUEL PUMP	BMW 16 14 1 179 415, 16 14 1 180 504, 16 14 1 182 842, 16 14 1 182 887, 16 14 1 182 985, 16 14 1 183 139, 16 14 6 758 736 BOSCH 0 580 314 076, 0 580 453 053 BUICK 1 913 3582 CHEVROLET 19 133 582 HITACHI 1333-35 MARWAL 78 010 03 PIERBURG 7.22292.00.0, 7.22292.50.0, 7.50133.50.0 VALEO 347143, 347213 VDO 228222004002, 228-222-005-001, 228-222-005-001Z, 228-222-005-003, 228-222-005-003Z	BERTONE FREECLIMBER BMW 3
Number of connectors: 2, Operating Mode: Electric, Pressure [bar]: 3,5			



ERA Code	Subgroup	OE / Comparable code	Used on vehicles
770034	FUEL PUMP	<p>MAZDA 0453-13-350, 1943-13350-A, 8072-13350-B, 8116-13350-A, 8118-13350-A, 8173-13-350, 8174-13-350, 8788-13-350</p> <p>MERCEDES-BENZ 002 091 00 01, 002 091 84 01, A 002 091 00 01, A 002 091 84 01</p> <p>PIERBURG 7.20197.00.0, 7.20788.01.0, 7.20788.02.0, 7.20788.51.0, 7.20788.52.0, 7.21164.01.0, 7.21164.93.0, 7.21388.51.0, 7.21440.00.0, 7.21440.01.0, 7.21440.51.0, 7.21440.53.0, 7.21542.02.0, 7.21679.01.0</p> <p>VALEO 347308</p> <p>VW 060 906 089</p>	<p>ALFA ROMEO 33, 75, 90, ALFASUD, GIULIA, SPIDER</p> <p>AUDI 100, 50, 80, COUPE</p> <p>AUSTIN 1000-Series, METRO</p> <p>AUTOBIANCHI A 112</p> <p>BEDFORD BLITZ, MIDI</p> <p>BMW 02, 1500-2000, 2000-3.2, 2500-3.3, 3, 5, 6, 7</p> <p>CITROËN 2 CV, AMI, AX, AXEL, DYANE, GS, LNA, VISA</p> <p>DAIHATSU CHARADE, CHARMANT, CUORE, HIJET, ROCKY Hard Top, ROCKY Soft Top</p> <p>FIAT 1000er-Serie, 124, 125, 126, 127, 128, 131, 132, ARGENTA, CINQUECENTO, FIORINO, FIORINO Pick up, PANDA, REGATA, RITMO, TIPO, UNO, X 1/9</p> <p>FORD CAPRI, ESCORT, FIESTA, GRANADA, SIERRA, TAUNUS, TRANSIT</p> <p>FSO 125P, 126P, POLONEZ</p> <p>HONDA ACCORD</p> <p>HYUNDAI ACCENT, PONY, PONY / EXCEL</p> <p>INNOCENTI MINI</p> <p>LADA 1200-1500, 1200-1600, NADESHDA, NIVA, NOVA, TOSCANA</p> <p>LANCIA BETA, BETAH.P.E., PRISMA, Y10</p> <p>MASERATI 228</p> <p>MAZDA 626, RX-7</p> <p>MERCEDES-BENZ /8, 190, COUPE, G-CLASS, HECKFLOSSE, KOMBI, PONTON, S-CLASS, SALOON, T1</p> <p>MG MIDGET</p> <p>MITSUBISHI COLT, CORDIA, GALANT, L 200, L 300, L 300 / DELICA, LANCER, LANCER CELESTE, LANCER F, PAJERO, SAPPORO, SPACE WAGON, TREDIA</p> <p>OLDSMOBILE CUTLASS SUPREME</p> <p>OPEL ADMIRAL, ASCONA, COMMODORE, CORSA, DIPLOMAT, GT, KADETT, MANTA, MONZA, OMEGA, REKORD, SENATOR, VECTRA</p> <p>PEUGEOT 104, 204, 205, 304, 305, 309, 404, 405, 504, 505, 604, J5</p> <p>PONTIAC FIREBIRD</p> <p>PORSCHE 911, 914</p> <p>RENAULT 11, 12, 14, 16, 18, 20, 4, 5, 9, FUEGO, SUPER 5, TRAFIC</p> <p>SAAB 90, 900, 99</p> <p>SEAT 131, 133, IBIZA, MALAGA, MARBELLA, RONDA</p> <p>SKODA 105, 120, 130, FAVORIT, FELICIA</p> <p>SUZUKI ALTO, BALENO, CARRY, LJ 80, SJ 410, SJ 413, SWIFT</p> <p>TALBOT 1307-1510, HORIZON, MURENA, RANCHO, SAMBA, SIMCA 1000, SOLARA, TAGORA</p> <p>TRABANT 1.1</p> <p>VAUXHALL ASTRA, CARLTON, CAVALIER, CHEVETTE, NOVA</p> <p>VOLVO 140, 240, 260, 340-360, 66, 740, P 121, P 122 S AMAZON</p> <p>VW 1500, 1600, 181, 411, 412, 412, CADDY, DERBY, GOLF, ILTIS, JETTA, K 70, KAEFER, KARMANN GHIA, PASSAT, POLO, SANTANA, SCIROCCO, TRANSPORTER</p> <p>WARTBURG 353</p> <p>ZASTAVA 101</p> <p>ZAZ TAVRIA</p>

Flow rate [l/h]: 70, Number of connectors: 2, Operating Mode: Electric, Pressure [bar]: 0.2



ERA Code	Subgroup	OE / Comparable code	Used on vehicles
770035	FUEL PUMP	PIERBURG 7.20692.30.0, 7.20694.13.0, 7.20788.03.0, 7.20788.12.0, 7.20788.53.0, 7.21164.01.0, 7.21164.02.0, 7.21164.93.0, 7.21440.02.0, 7.21440.03.0, 7.21440.53.0, 7.21679.02.0, 7.21725.01.0 RENAULT 60 01 008 899 VALEO 347305 VW 021 906 091 B	ALPINE V6 AUDI 80 DAF 400-Serie NISSAN PATROL, PATROL GR
Flow rate [l/h]: 80, Number of connectors: 2, Operating Mode: Electric, Pressure [bar]: 0.3			
770036	FUEL PUMP	BMW 1 184 633, 16 12 6 755 930, 16 14 4 028 194, 16 14 6 676 383, 16 14 6 751 867, 16 14 6 755 456, 16 14 6 757 305, 16 14 6 767 383, 16 14 7 162 000, 16 14 7 165 590, 4 028 194, 4 349 702, 4 349 709, 4 361 223, 4 361 224, 6 750 601, 6 750 603, 6 755 930, 6 756 000, 6 756 157, 6 757 305, 6 757 530, 6 757 531, 6 757 607, 6 757 702, 6 758 498, 6 758 525, 6 760 934, 7 162 003, 7 162 004, 7 165 641, 7 165 642 LAND ROVER 675 0016, WFX 000181, WFX 500210, WOB 100481 OPEL 09 266 245 PIERBURG 7.00044.00.0, 7.00047.00.0, 7.00048.00.0, 7.00049.00.0, 7.00050.00.0, 7.00051.00.0, 7.00052.00.0, 7.00100.00.0, 7.00101.00.0, 7.00382.00.0, 7.22782.00.0, 7.22782.01.0, 7.28117.00.0, 7.28151.00.0, 7.28151.01.0, 7.28151.50.0, 7.28217.00.0, 7.28217.01.0, 7.28218.00.0, 7.28289.00.0, 7.50002.00.0, 7.50002.50.1, 7.50005.00.0, 7.50009.00.0, 7.50017.00.0, 7.50018.00.0, 7.50019.00.0, 7.50020.00.0, 7.50037.00.0, 7.50037.01.0, 7.50043.00.0, 7.50044.00.0, 7.50051.00.0, 7.50051.60.0, 7.50052.00.0, 7.50053.00.0, 7.50066.00.0	BMW 3, X5 LAND ROVER FREELANDER, RANGE ROVER OPEL OMEGA ROVER 75
Flow rate [l/h]: 120, Number of connectors: 2, Operating Mode: Electric, Pressure [bar]: 5			
770037	FUEL PUMP	WALBRO GSS284	SMART FORTWO
Flow rate [l/h]: 110, Number of connectors: 2, Operating Mode: Electric, Pressure [bar]: 3			
770038	FUEL PUMP	BOSCH 0 580 314 068, 0 580 453 081 PIERBURG 7.18259.50.0 VALEO 347209 VDO 405-052-003-001, 405-052-003-001Z, 405-052-003-002, 405-052-003-002Z VW 8A0 906 091 A, 8A0 906 091 G	AUDI 100, 200, 80, A4, A6, CABRIOLET, COUPE, V8
Number of connectors: 2, Operating Mode: Electric, Pressure [bar]: 4			
770039	FUEL PUMP	HITACHI 1333-06 MERCEDES-BENZ 001 470 31 94, A 001 470 31 94 PIERBURG 7.00240.00.0, 7.21088.02.0, 7.21088.05.0, 7.21088.06.0, 7.21088.52.0, 7.21088.62.0 VDO E22041009, E22041009Z, E22041065, E22-057-013, E22-057-013Z VW 191 906 092 A, 191 906 092 C, 191 906 092 G, 191 906 092 M, 357 906 092 C, 533 906 092 N, 533 906 092 P	SEAT TOLEDO VW CORRADO, GOLF, JETTA, PASSAT, POLO, SCIROCOCO
Flow rate [l/h]: 130, Number of connectors: 2, Operating Mode: Electric, Pressure [bar]: 0.2			



ERA Code	Subgroup	OE / Comparable code	Used on vehicles
770040	FUEL PUMP	<p>BOSCH 0 986 580 823</p> <p>HITACHI 1333-22, 1333-64</p> <p>PIERBURG 7.00661.07.0, 7.02550.57.0, 7.21981.50.0, 7.21981.52.0</p> <p>VALEO 347266</p> <p>VDO 228225014012, 228225020003, 228225033002, 228225033003, 228225033005, 228-229-001-001, 228-229-001-001Z, E22041024, E22041024Z, E22041036, E22-041-056, E22-041-056Z, E22041064, E22041064Z</p> <p>VW 1H0 919 051 AL, 1H0 919 051 M, 1H0 919 051 P, 1H0 919 651 K, 1H0 919 651 L, 1H0 919 651 P, 1H9 919 051 A, 1H9 919 051 L, 1HM 919 051 J, 1HM 919 051 L, 1HM 919 051 M, 357 919 051 M, 357 919 051 N, 3A5 919 051 K, 3A5 919 051 L, 3A5 919 051 N, 3A5 919 051 P, 3A9 919 051 K, 3A9 919 051 L, 3A9 919 051 N, 3A9 919 051 P</p>	<p>FORD GALAXY</p> <p>SEAT ALHAMBRA, CORDOBA, IBIZA, INCA</p> <p>VW GOLF, PASSAT, POLO, SHARAN, TRANSPORTER, VENTO</p>
Flow rate [l/h]: 100, Number of connectors: 2, Operating Mode: Electric, Pressure [bar]: 3			
770041	FUEL PUMP	<p>BOSCH 0 986 580 809, 0 986 580 824, 0 986 580 932, 0 986 580 933, 0 986 580 934</p> <p>FORD 1094199, 96VW 9H307 BB, 96VW 9H307 CB, YM21 9H307 CA, YM21 9H307 DA</p> <p>HITACHI 1333-14, 1333-15, 1333-28, 1333-51, 1333-68, 1333-73</p> <p>PIERBURG 7.00468.84.0, 7.00468.85.0, 7.02550.54.0, 7.02550.57.0, 7.02550.61.0, 7.02550.62.0, 7.02701.11.0</p> <p>VALEO 347099</p> <p>VDO 228230003001, 228231001001, 228231002001, 228233001002, 228-233-001-003, 228-233-001-003Z, 228-233-002-007, 228-233-002-007Z, 228-233-002-009, 228-233-002-009Z, 228-233-003-001, 228-233-003-001Z, 228233004001, 228233004002, 228233008003, 228233008004, 228233008005, 228233008006, 405-058-001-002, 405-058-001-002Z, 405058001003, 405058005001, 405-058-005-011, 405-058-005-011Z, 405-058-005-039, 405-058-005-039Z, A2C52186921, A2C52186921Z, A2C59511651, E22-041-084, E22-041-095, E22-041-095Z</p> <p>VW 1J0 919 051 B, 1J0 919 051 C, 1J0 919 051 H, 1J0 919 051 J, 1J0 919 051 K, 1J0 919 087 C, 1J0 919 087 D, 1J0 919 087 H, 1J0 919 087 J, 6X0 919 051 C, 6X0 919 056, 6X0 919 056 E, 6X0 919 056 G, 6X0 919 087 B, 7M0 919 051 H, 7M0 919 051 J, 7M3 919 051, 7M3 919 051 A</p>	<p>AUDI A3, TT</p> <p>FORD GALAXY</p> <p>SEAT ALHAMBRA, AROSA, LEON, TOLEDO</p> <p>SKODA OCTAVIA, ROOMSTER, ROOMSTER Praktik</p> <p>VW BORA, GOLF, LUPO, NEW BEETLE, SHARAN</p> <p>VW (FAW) GOLF</p>
Flow rate [l/h]: 90, For Unit: 775048, Number of connectors: 2, Operating Mode: Electric, Pressure [bar]: 3			
770042	FUEL PUMP	<p>BOSCH 0 580 453 431, 0 580 453 465</p> <p>DAEWOO AM-06-ST</p> <p>LADA 2112113901001</p> <p>PIERBURG 7.02701.27.0</p> <p>VDO 993-784-025X</p>	<p>DAEWOO ESPERO, LANOS, LEGANZA, MATIZ, NUBIRA, REZZO</p> <p>LADA KALINA, PRIORA, SAMARA</p>
Flow rate [l/h]: 75, Number of connectors: 2, Operating Mode: Electric, Pressure [bar]: 4			
770043	FUEL PUMP	<p>BOSCH 0 986 580 823</p> <p>HITACHI 1333-11, 1333-22, 1333-64</p> <p>PIERBURG 7.00661.07.0, 7.02550.55.0, 7.02550.56.0, 7.02550.58.0, 7.21981.50.0</p> <p>VALEO 347266</p> <p>VDO 228225009001, 228225009002, 228225009003, 228225010003, 228-225-020-001, 228-225-020-001Z, 228-225-020-004, 228-225-020-004Z, 993-763-011, 993-763-011Z, E22-041-029, E22-041-029Z, E22041030, E22041030Z, E22041035, E22041037, E22041055, E22041055Z, E22041059, E22041059Z, E22041060, E22041060Z</p> <p>VW 1H0 906 091</p>	<p>FORD GALAXY</p> <p>SEAT ALHAMBRA, CORDOBA, IBIZA, INCA</p> <p>VW GOLF, PASSAT, POLO, SHARAN, TRANSPORTER, VENTO</p>
Flow rate [l/h]: 90, Number of connectors: 2, Operating Mode: Electric, Pressure [bar]: 3			



ERA Code	Subgroup	OE / Comparable code	Used on vehicles
770044	FUEL PUMP	<p>DAEWOO AOD174 HONDA 17040-SR1-A30, 17040-SR2-A50, 17040-ST7-L31, 17040-SV1-A30, 17040-SV1-A31, 17040-SV4-A30, 17040-SW5-A30, 17040-SW5-A32, 17040-SX0-A32, 17040-SY8-A01 HYUNDAI 31110-28100, 31110-33100*, 31110-33610, 31111-22050, 31111-28150, 31111-28300, 31111-33000*, 31111-37150, 31111-37200, 31111-37300, AHO036 ISUZU 8-94369-644-0, 8-94479-418-1, 8-97041-876-1 KIA OK01A-13-350B, OK01D-1335Z, OK24C-13-35ZA, OK29T-1335Z MAZDA B3C7-13-350, BPE8-13-350, BPE8-13-35Z, JE45-1335Z-B, JE47-1335Z-A, JE48-13350-C, KLK1-13-35Z MITSUBISHI MB678038, MB698623, MB831264, MB831333, MB831560, MB959730, MB959847 NISSAN 17040-3S505, 17040-8B000, 17040-8B005, 17042-0W000, 17042-1W210, 17042-2B500, 17042-31U05, 17042-4B000 SUBARU 42021-AA330, 42021-FA200, 42021-FC021, 7420-21360, 7420-21390 SUZUKI 15100-50G00, 15100-60G00, 15100-60G20, 15100-77E00 VALEO 347251, 347414 VDO X10-240-016-001</p>	<p>HONDA ACCORD, CIVIC, CR-V, INTEGRA, LEGEND HYUNDAI ACCENT, COUPE, LANTRA, SONATA JEEP CHEROKEE, WRANGLER KIA SEPHIA, SPORTAGE MAZDA 323 C, 323 F, 323 S, 626, DEMIO, MPV, MX-3, MX-5, MX-6 MITSUBISHI 3000 GT, COLT, GALANT, L 300, LANCER, PAJERO NISSAN 200 SX, MAXIMA, MAXIMA / MAXIMA QX, PATHFINDER, PICK UP, PRIMERA SUBARU JUSTY, LEGACY SUZUKI BALENO, VITARA, X-90</p>
Flow rate [l/h]: 120, For Unit: 775194, Number of connectors: 2, Operating Mode: Electric, Pressure [bar]: 3			
770045	FUEL PUMP	<p>BOSCH 0 986 580 823 HITACHI 1333-11, 1333-20 PIERBURG 7.02550.55.0, 7.02550.56.0 VDO 228225009001, 228225009002, 228225009003, 228225010003, E22-041-027, E22-041-027Z, E22041030, E22041030Z, E22041035, E22041055, E22041055Z, E22041059, E22041059Z VW 1H0 906 091 D, 1H0 919 651 H</p>	<p>SEAT CORDOBA, IBIZA, INCA, TOLEDO VW CADDY, GOLF, PASSAT, POLO, VENTO</p>
Flow rate [l/h]: 80, Number of connectors: 2, Operating Mode: Electric, Pressure [bar]: 1.2			
770046	FUEL PUMP	<p>BOSCH 0 580 453 328, 0 580 453 330, 0 580 453 332, 0 986 580 052 HITACHI 1334-93, 2503-493 ISUZU 8-94471-314-0, 8-94473-950-1, 8-97016-142-1, 8-97019-185-1, 8-97019-186-0, 8-97019-188-1, 8-97065-370-2, 8-97069-336-1 NISSAN 17042-30R10, 17042-40F00, 17042-40R00, 17042-5F600, 17042-62J00, 17042-70F00, 17042-96E10 PIERBURG 7.05355.01.0 SUBARU 42021-AA020, 42021-AA300, 42021-FA000, 42021-PA000 TOYOTA 23220-43070 VALEO 347252, 347253</p>	<p>ACURA LEGEND FORD USA PROBE HONDA ACCORD, CIVIC, CRX, LEGEND, PRELUDE ISUZU TROOPER LEXUS ES MAZDA 323, 323 C, 323 F, 323 P, 323 S, 626, 929, MPV, RX-7 MITSUBISHI COLT, GALANT NISSAN 200 SX, MAXIMA, MICRA, PRAIRIE PRO ROVER 800 SUBARU IMPREZA, LEGACY SUZUKI SWIFT TOYOTA CAMRY, CARINA, CELICA, COROLLA, LAND CRUISER, LAND CRUISER 80, MR 2, PREVIA, STARLET</p>
Number of connectors: 2, Operating Mode: Electric, Pressure [bar]: 3, With Strainer: 771002			
770047	FUEL PUMP	<p>BOSCH 0 986 580 823 HITACHI 1333-11, 1333-20 PIERBURG 7.02550.55.0, 7.02550.56.0 VDO 228225009001, 228225009002, 228-225-009-003, 228225010003, E22041027, E22041027Z, E22-041-030, E22-041-030Z, E22041035, E22041055, E22041055Z, E22-041-059, E22-041-059Z VW 1H0 919 051 C, 1H0 919 051 D, 1H0 919 051 Q, 1H0 919 651 H, 1H0 919 651 N, 1L0 919 051 D, 6N0 919 051 E, 6N0 919 051 J</p>	<p>SEAT CORDOBA, IBIZA, INCA, TOLEDO VW CADDY, GOLF, PASSAT, POLO, VENTO</p>
Number of connectors: 2, Operating Mode: Electric, Pressure [bar]: 1,2			



ERA Code	Subgroup	OE / Comparable code	Used on vehicles
770048	FUEL PUMP	<p>BOSCH 0 580 305 007, 0 580 314 152, 0 580 314 153, 0 580 314 164, 0 580 314 165, 0 580 453 502, 0 580 453 514, 0 580 454 072</p> <p>CITROËN/PEUGEOT 1450 91, 34 023 301, 96 007 671, 96 007 671 80</p> <p>FIAT 71737902, 7555130, 7799543</p> <p>HITACHI 1333-49</p> <p>IVECO 71737902</p> <p>OPEL 8 15 010, 90 272 744, 96 007 671</p> <p>PEUGEOT MOTORCYCLES 145091</p> <p>PIERBURG 7.02700.70.0</p> <p>RENAULT 60 00 581 612</p> <p>VALEO 347226</p>	<p>AUTOBIANCHI Y10</p> <p>CITROËN AX, BX, C15, XM</p> <p>FIAT BRAVA, BRAVO, FIORINO, FIORINO Pick up, MAREA, PANDA, REGATA, RITMO, TEMPRA, TIPO, UNO</p> <p>INNOCENTI ELBA</p> <p>LANCIA DEDRA, DELTA, Y, Y10</p> <p>OPEL ASCONA, KADETT</p> <p>PEUGEOT 205, 309</p>
Flow rate [l/h]: 90, For Unit: 775046, Number of connectors: 2, Operating Mode: Electric, Pressure [bar]: 3, With Strainer: 771001			
770050	FUEL PUMP	<p>BOSCH 0 986 580 354</p> <p>HITACHI 1333-10</p> <p>MERCEDES-BENZ 001 470 12 94, 001 470 66 94, A 001 470 12 94, A 001 470 66 94</p> <p>PIERBURG 7.28126.00.0, 7.28126.01.0, 7.28126.51.0</p> <p>VALEO 347608</p>	<p>MERCEDES-BENZ S-CLASS, SL</p>
Flow rate [l/h]: 130, Number of connectors: 2, Operating Mode: Electric, Pressure [bar]: 4			
770051	FUEL PUMP	<p>BMW 1 183 178, 16 14 1 183 178, 16 14 1 183 389</p> <p>HITACHI 1333-07</p> <p>PIERBURG 1.00000.14.0</p> <p>VDO 405-052-005-001, 405-052-005-001Z</p>	<p>BMW 5</p>
Flow rate [l/h]: 120, Number of connectors: 2, Operating Mode: Electric, Pressure [bar]: 1			
770052	FUEL PUMP	<p>BOSCH 0 986 580 945</p> <p>HITACHI 1333-87</p> <p>VDO 228-228-007-001, 228-228-007-001Z, 228-228-007-002, 81305024, E22-041-094, E22-041-094Z</p> <p>VW 4B0 906 087 E, 8E0 906 087 D</p>	<p>AUDI A6</p> <p>VW PASSAT</p>
Flow rate [l/h]: 130, For Unit: 775158, Number of connectors: 2, Operating Mode: Electric, Pressure [bar]: 4			
770053	FUEL PUMP	<p>FORD 1110332, 1374339, YM21 9H307 AD</p> <p>HITACHI 1333-65, 1333-71</p> <p>PIERBURG 7.00661.08.0, 7.02550.25.0, 7.02701.09.0</p> <p>VALEO 347099, 347145</p> <p>VDO 220-212-001-001, 220-212-001-001Z, 220212005001, 220-212-010-002, 220-212-010-002Z, A2C52125165, A2C52125165Z, E22-041-096, E22-041-096Z</p> <p>VW 1J0 919 050, 3B0 919 050 B, 4B0 919 050 C, 4B0 919 050 D, 4B0 919 050 E, 6Q0 919 050 A, 6Q0 919 050 C, 6X0 919 050, 7M3 919 050, 7M3 919 050 A, 8L0 919 050</p>	<p>AUDI A3, A6, ALLROAD</p> <p>FORD GALAXY</p> <p>SEAT ALHAMBRA, AROSA, CORDOBA, IBIZA, LEON, TOLEDO</p> <p>SKODA FABIA, OCTAVIA</p> <p>VW BORA, GOLF, LUPO, NEW BEETLE, PASSAT, POLO, SHARAN</p>
Flow rate [l/h]: 170, For Unit: 775178, Number of connectors: 2, Operating Mode: Electric, Pressure [bar]: 0.5			
770054	FUEL PUMP	<p>SAAB 75 26 163, 93 151 383</p> <p>VALEO 347233, 347257, 347422</p> <p>VDO X10736002001, X10-736-002-002</p> <p>VOLVO 1276330, 12763306, 2711190</p>	<p>SAAB 900, 9000</p> <p>VOLVO 240, 740, 760</p>
Flow rate [l/h]: 35, Number of connectors: 2, Operating Mode: Electric, Pressure [bar]: 0.25			



ERA Code	Subgroup	OE / Comparable code	Used on vehicles
770055	FUEL PUMP	BOSCH 0 580 464 008 OPEL 8 15 008 VALEO 347250, 347304, 347400 VDO X10-736-002-005	OPEL ASCONA, CORSA, FRONTERA, KADETT VAUXHALL ASTRA, ASTRAMAN, CAVALIER, FRONTERA, NOVA

Flow rate [l/h]: 80, Number of connectors: 2, Operating Mode: Electric, Pressure [bar]: 0.5

770056	FUEL PUMP	BOSCH 0 580 254 996, 0 580 464 005, 0 580 464 017, 0 580 464 021, 0 580 464 024, 0 580 464 028, 0 580 464 042, 0 580 464 044, 0 580 464 045, 0 580 464 048, 0 580 464 069, 0 580 464 070, 0 580 464 087, 0 580 464 999, 9 580 233 008 CITROËN/PEUGEOT 1450 70, 91 518 190, 91 538 807 FIAT 60546091, 60779188, 7597693 HITACHI 1320-10 IVECO 7597693 PIERBURG 7.21287.53.0, 7.21565.70.0 PORSCHE 944 608 102 00, 944 608 102 03, 944 608 102 04, 944 608 102 06 RENAULT 77 00 260 678, 77 00 267 774 SAAB 93 92 911 VALEO 347233, 347300, 347304, 347315 VOLVO 1306932 VW 893 906 091 E	ABARTH RITMO ALFA ROMEO 75 ALPINE V6 CITROËN CX FIAT 132, ARGENTA, REGATA, RITMO, UNO GAZ VOLGA PEUGEOT 505 PININFARINA SPIDEREUROPA PORSCHE 911, 924, 928, 944, 968 RENAULT 21, 25, ESPACE SAAB 900, 9000 VOLVO 340-360, 740, 760, 780, 940, 960
---------------	-----------	--	--

Flow rate [l/h]: 100, Number of connectors: 2, Operating Mode: Electric, Pressure [bar]: 4

770057	FUEL PUMP	BOSCH 0 986 580 090, 0 986 AG1 303 DAIHATSU 23221-28020, 23221-46010 DENSO DFP0102, DFP0103 PIERBURG 7.03794.18.0, 7.05355.02.0 TOYOTA 23220-03040, 23220-74021, 23221-11050, 23221-16490, 23221-20040, 23221-28020, 23221-28280, 23221-46010 VALEO 347249, 347416	TOYOTA 4 RUNNER, CAMRY, CARINA, CELICA, COROLLA, PASEO, PICNIC, RAV 4, STARLET
---------------	-----------	--	---

Flow rate [l/h]: 75, Number of connectors: 2, Operating Mode: Electric, Pressure [bar]: 3

770058	FUEL PUMP	DAEWOO AM-09-ST	DAEWOO ESPERO, LANOS, LEGANZA, MATIZ, NUBIRA, REZZO
---------------	-----------	---------------------------	---

Number of connectors: 2, Operating Mode: Electric, Pressure [bar]: 3



ERA Code	Subgroup	OE / Comparable code	Used on vehicles
770059	FUEL PUMP	<p>BOSCH 0 580 453 465, 0 580 454 140, 0 986 580 822</p> <p>HITACHI 1333-53, 1334-92, 2503-492</p> <p>HOLDEN 09 120 218, 90 119 098, 90 451 593</p> <p>NISSAN 17042-1W700</p> <p>OPEL 08 15 037, 08 15 039, 09 120 218, 091202180, 09 128 644, 09 200 109, 092001090, 09 204 647, 8 15 037, 8 15 039, 91 20 218, 91 202 180, 91 28 644, 92 00 109, 92 001 090, 92 04 647</p> <p>PIERBURG 7.00468.60.0, 7.02701.28.0</p> <p>VALEO 347215, 347273, 347298</p> <p>VAUXHALL 815037, 815039, 9120218, 9200109</p> <p>VDO 993-784-025X</p>	<p>CITROËN EVASION, ZX</p> <p>DAIHATSU APPLAUSE, CHARADE</p> <p>HOLDEN ASTRA, VECTRA</p> <p>LANCIA ZETA</p> <p>MAZDA 323 C, 323 F, 323 S, 626, MPV, MX-3, MX-5, MX-6, XEDOS 6, XEDOS 9</p> <p>MITSUBISHI 3000 GT, COLT, ECLIPSE, GALANT, PAJERO, SIGMA, SPACE RUNNER, SPACE WAGON</p> <p>NISSAN 200 SX, MAXIMA / MAXIMA QX, PATHFINDER</p> <p>OPEL AGILA, ASTRA, COMBO, CORSA, MONTEREY, OMEGA, TIGRA, VECTRA, ZAFIRA</p> <p>PEUGEOT 806</p> <p>VAUXHALL ASTRA, ASTRAMAN, COMBO, COMBO TOUR, CORSA, OMEGA, TIGRA, VECTRA, ZAFIRA</p>
Flow rate [l/h]: 100, Number of connectors: 2, Operating Mode: Electric, Pressure [bar]: 3			
770060	FUEL PUMP	<p>BOSCH 0 580 254 911, 0 580 254 936, 0 580 254 945, 0 580 254 950, 0 580 464 040, 0 580 464 041, 0 580 464 068</p> <p>FERRARI 313720126</p> <p>FORD 6127983, 6158319, 6165570, 6165571, 85BB-9350A-A, 85GB-9350B-A, 86BB-9350A-A, 86GB-9350B-A, 89GB-9350B-A</p> <p>HITACHI 1333-79</p> <p>MERCEDES-BENZ 002 091 59 01, 002 091 88 01, 002 091 89 01, A 002 091 59 01, A 002 091 88 01, A 002 091 89 01</p> <p>PIERBURG 7.02242.23.0, 7.21565.71.0, 7.21659.53.0</p> <p>VALEO 247159, 347301, 347313</p>	<p>FORD SCORPIO, SIERRA, TRANSIT</p> <p>MERCEDES-BENZ 190, C-CLASS, CABRIOLET, COUPE, E-CLASS, G-CLASS, KOMBI, S-CLASS, SALOON, SL, SLK</p> <p>PUCH G-MODELL</p>
Flow rate [l/h]: 120, Number of connectors: 2, Operating Mode: Electric, Pressure [bar]: 4			
770061	FUEL PUMP	<p>BOSCH 0 580 254 910, 0 580 254 921, 0 580 254 929, 0 580 254 941, 0 580 254 942, 0 580 254 952, 0 580 254 959, 0 580 254 975, 0 580 464 125</p> <p>CITROËN/PEUGEOT 1450 47, 79 102 470 34</p> <p>FERRARI 113976, 119291</p> <p>FORD 1613157, 6052768, 6106539, 6150295, 78GB-9350A-A, 82GB-9350A-A, 83BB-9350A-A, 84BB-9350A-A</p> <p>HITACHI 1333-80</p> <p>MERCEDES-BENZ 002 091 97 01, 116 090 00 50, 116 091 02 01, 116 091 03 01, A 002 091 97 01, A 116 090 00 50, A 116 091 02 01, A 116 091 03 01</p> <p>PIERBURG 7.21659.12.0, 7.21659.52.0, 7.21659.60.0, 7.21659.72.0</p> <p>ROLLS-ROYCE UR 21823</p> <p>VALEO 347303, 347316</p> <p>VW 893 906 091 A, 893 906 091 B, 893 906 091 E</p>	<p>AUDI 100, 200, 80, 90, CABRIOLET, COUPE, QUATTRO</p> <p>FERRARI 208/308, 400 i, MONDIAL</p> <p>FORD CAPRI, ESCORT, GRANADA, ORION, SIERRA</p> <p>MERCEDES-BENZ 190, COUPE, E-CLASS, G-CLASS, KOMBI, S-CLASS, SALOON, SL</p>
Number of connectors: 2, Operating Mode: Electric, Pressure [bar]: 6,5			
770062	FUEL PUMP	<p>BOSCH 0 580 314 079, 0 580 314 097, 0 580 453 465, 0 580 453 489, 0 580 453 966, 0 580 453 976, 0 580 453 984, 0 580 453 985, 0 580 454 140</p> <p>HITACHI 1333-53, 1333-54</p> <p>MARVAL 78 006 01</p> <p>OPEL 8 15 009, 8 15 037, 8 15 051</p> <p>PIERBURG 7.00468.60.0</p> <p>VALEO 347215</p> <p>VAUXHALL 09 120 218</p> <p>VDO 993784025X</p>	<p>OPEL ASTRA, COMBO, CORSA, OMEGA, TIGRA, VECTRA</p> <p>VAUXHALL ASTRA, CORSA, TIGRA</p>
Flow rate [l/h]: 90, Number of connectors: 2, Operating Mode: Electric, Pressure [bar]: 4			



ERA Code	Subgroup	OE / Comparable code	Used on vehicles
770063	FUEL PUMP	BOSCH 0 986 580 908 DENSO DFP0106 HYUNDAI 31111-07000, 31111-07600 KIA 31111-07000, 31111-07600	KIA PICANTO
Number of connectors: 2, Operating Mode: Electric, Pressure [bar]: 3			
770064	FUEL PUMP	BOSCH 0 986 580 806, F 01R 00R 017 HYUNDAI 31111-02000, 31111-02000*, 31111-05000*, 31119-02000*, 31119-02500*, JPB997, KDW2012	HYUNDAI ATOS, ATOS PRIME
Flow rate [l/h]: 110, Number of connectors: 2, Operating Mode: Electric, Pressure [bar]: 3			
770065	FUEL PUMP	BOSCH 0 986 580 908 HYUNDAI 31110-0X000, 31110-1H000, 31110-1J000, 31110-2D030, 31110-2D031, 31111-07000, 31111-076000, 31111-0M000, 31111-1G500, 31111-2D000 KIA 31110-1H000, 31110-1J000, 31111-07000, 31111-07-6000, 31111-0M000, 31111-1G500 NISSAN 17040-95F0B VALEO 347255	HYUNDAI ACCENT, COUPE, ELANTRA, H-1, i10, i20, i30, ix20, LANTRA, SONATA KIA CARENS, CEE"D, CEE'D, CERATO, CERATO KOUP, MAGENTIS, PICANTO, PRO CEE"D, PRO CEE'D, SPORTAGE, VENG NISSAN ALMERA Classic
Flow rate [l/h]: 110, For Unit: 775169, Number of connectors: 2, Operating Mode: Electric, Pressure [bar]: 3.5			
770066	FUEL PUMP	BOSCH 0 580 464 073, 0 580 464 075, 0 580 464 096, 0 580 464 103 FIAT 93828642 IVECO 500314007, 93828642	IVECO DAILY
Flow rate [l/h]: 180, Number of connectors: 2, Operating Mode: Electric, Pressure [bar]: 1.5			



ERA Code	Subgroup	OE / Comparable code	Used on vehicles
770067	FUEL PUMP	<p>BOSCH 0 580 453 477, 0 580 454 094, F 000 TE1 394</p> <p>CHEVROLET 93 238 459, 93 268 147</p> <p>FIAT 7789626</p> <p>FORD B3E7-13350-A, F32Z-9A407-A, JE17-13350-A, KL03-1335Z-B, KL22-1335Z-A, MB3H 71335 ZA, MB3J-21335-Z</p> <p>HYUNDAI 31110-2E351, 31111-22050, 31111-28300, 31111-3L000</p> <p>KIA 31111-3L000</p> <p>MAZDA B3E7-13350-A, B6BF-13-350, JE17-13350-A, KL22-13-350, KL22-1335Z-A</p> <p>MITSUBISHI AW334174, AW347058, MB503446</p> <p>PIERBURG 7.05355.02.0</p> <p>TOYOTA 23221-22030, 23221-28030, 23227-15040</p> <p>VALEO 347251</p>	<p>ALFA ROMEO 155, GTV</p> <p>CHEVROLET CORSA, OMEGA</p> <p>DAEWOO LANOS, MATIZ</p> <p>DODGE Dakota</p> <p>FIAT COUPE, MAREA</p> <p>FORD FIESTA, KA</p> <p>FORD AUSTRALIA COURIER, LASER, PROBE</p> <p>FORD USA PROBE</p> <p>HONDA CIVIC, JAZZ</p> <p>HYUNDAI COUPE, EQUUS / CENTENNIAL, GENESIS, GRANDEUR, i30, ix55, LANTRA, SANTA FÉ, TUCSON</p> <p>INFINITI QX4</p> <p>KIA SORENTO</p> <p>MAZDA 121, 323 C, 323 F, 323 P, 323 S, 626, MPV, MX-6</p> <p>MITSUBISHI ECLIPSE, L 300, LANCER, MAGNA, PAJERO, PAJERO SPORT, PAJERO SPORT VAN, SIGMA, VERADA</p> <p>NISSAN 200 SX, MAXIMA / MAXIMA QX, PATHFINDER, PICK UP</p> <p>OPEL CORSA</p> <p>RENAULT 19</p> <p>SUZUKI BALENO</p> <p>TOYOTA AVENSIS VERSO, COROLLA, PRIUS, RAV 4, YARIS, YARIS VERSO</p>

Flow rate [l/h]: 110, For Unit: 775044, Number of connectors: 2, Operating Mode: Electric, Pressure [bar]: 4

770068	FUEL PUMP	<p>BMW 1 115 862, 1 118 662, 1 178 751, 1 179 231, 1 179 232, 16 12 1 115 862, 16 14 1 178 751, 16 14 1 179 231, 16 14 1 179 232</p> <p>BOSCH 0 580 463 010, 0 580 463 011, 0 580 463 012, 0 580 463 013, 0 580 463 014, 0 580 463 015, 0 580 463 016, 0 580 463 017, 0 580 464 008, 0 580 464 011, 0 580 464 013, 0 580 464 014, 0 580 464 015, 0 580 464 019, 0 580 464 020, 0 580 464 023, 0 580 464 032, 0 580 464 033, 0 580 464 038, 0 580 464 048, 0 580 464 050, 0 580 464 051, 0 580 464 055, 0 580 464 056, 0 580 464 070, 0 580 464 085</p> <p>CITROËN/PEUGEOT 1450 59, 5 471 660, 91 514 049 80, 91 538 806, 91 538 806 80</p> <p>DAEWOO 92 927 023</p> <p>FIAT 116 46 01 021 00, 116 46 04 021 00, 119 11 04 021 00, 4421193, 442 92 09, 4 460 210, 446 06 46, 446 06 460, 60521992, 605219920, 60546091, 605460910, 6081037, 763 55 35, 823 08 678, 823 50 177</p> <p>JAGUAR CAC2 026, CAC2 263, CAC4 269, CBC5 657</p> <p>OPEL 8 15 004, 8 15 005, 90 020 443, 90 167 397, 90 292 723</p> <p>PIERBURG 7.21287.03.0, 7.21287.53.0</p> <p>RENAULT 60 01 008 001, 77 00 687 710, 77 00 722 393, 77 00 855 358</p> <p>ROVER AUJ 1649</p> <p>VALEO 347300, 347304</p> <p>VW 043 906 091, 251 906 091</p>	<p>ABARTH RITMO</p> <p>ALFA ROMEO 33, 6, 75, 90, GIULIETTA, GTV, SPIDER</p> <p>AUSTIN MONTEGO</p> <p>BMW 2500-3.3, 3, 5, 6, 7, Z1</p> <p>CITROËN VISA, XM</p> <p>FIAT 132</p> <p>LANCIA BETAH.P.E., DELTA, PRISMA, Y10</p> <p>OPEL CALIBRA, KADETT, VECTRA</p> <p>PEUGEOT 405, 505</p> <p>PININFARINA SPIDEREUROPA</p> <p>RENAULT 19, 21, ESPACE, FUEGO, RAPID, TRAFIC</p> <p>SEAT IBIZA, MALAGA</p> <p>VW TRANSPORTER</p>
---------------	-----------	--	---

Flow rate [l/h]: 120, Number of connectors: 2, Operating Mode: Electric, Pressure [bar]: 4

770069	FUEL PUMP	<p>BMW 1 183 176, 1 183 216, 16 14 1 183 176, 16 14 1 183 216, 16 14 6 752 368, 6 752 368</p> <p>BMW MOTORCYCLES 1183176, 1183216, 16141183176, 16141183216, 16146752368, 6752368</p> <p>BOSCH 0 986 580 129</p> <p>HITACHI 1333-58</p> <p>MERCEDES-BENZ 000 470 17 94, A 000 470 17 94</p> <p>PIERBURG 7.22013.02.0</p> <p>VALEO 347220</p>	<p>BMW 5</p>
---------------	-----------	---	-------------------------

Number of connectors: 2, Operating Mode: Electric, Pressure [bar]: 3.5



ERA Code	Subgroup	OE / Comparable code	Used on vehicles
770070	FUEL PUMP	<p>BOSCH 0 580 464 017, 0 580 464 021, 0 580 464 022, 0 580 464 024, 0 580 464 025, 0 580 464 027, 0 580 464 028, 0 580 464 029, 0 580 464 037, 0 580 464 039, 0 580 464 042, 0 580 464 044, 0 580 464 045, 0 580 464 068</p> <p>CITROËN/PEUGEOT 1450 70, 91 518 190 80, 91 538 807, 91 538 807 80</p> <p>FIAT 113 54 04 021 00, 116 46 04 021 00, 60518322, 605 183 220, 7554136, 7597693</p> <p>JAGUAR CBC5 656, DBC2 482, EBC1 1580</p> <p>PEUGEOT MOTORCYCLES 145070</p> <p>PIERBURG 7.21565.70.0</p> <p>PORSCHE 928 608 104 01, 928 608 104 02, 944 608 102 00, 944 608 102 01, 944 608 102 03, 944 608 102 04, 944 608 102 05, 944 608 102 06</p> <p>RENAULT 77 00 260 678, 77 00 267 774</p> <p>SAAB 93 92 911</p> <p>VALEO 347300</p> <p>VOLVO 1306932, 1336679, 1389449, 241723, 285211, 9142044, 9142045</p>	<p>ALFA ROMEO 75, SPIDER</p> <p>FIAT UNO</p> <p>JAGUAR XJ, XJSC</p> <p>MERCEDES-BENZ S-CLASS</p> <p>PEUGEOT 505</p> <p>PORSCHE 911, 924, 928, 944, 968</p> <p>RENAULT 21, 25, ESPACE</p> <p>SAAB 9000</p> <p>VOLVO 240, 340-360, 740, 760, 780, 940, 960</p>
Number of connectors: 2, Operating Mode: Electric, Pressure [bar]: 3			
770071	FUEL PUMP	<p>BOSCH 0 580 453 904, 0 580 453 908, 0 580 453 909, 0 580 453 914, 0 580 453 915, 0 580 453 922, 0 580 453 923</p> <p>PIERBURG 7.22042.01.0, 7.22042.51.0</p> <p>VALEO 347218</p> <p>VW 191 906 090, 191 906 091 E</p>	<p>SEAT TOLEDO</p> <p>VW CORRADO, GOLF, JETTA</p>
Number of connectors: 2, Operating Mode: Electric, Pressure [bar]: 3			
770072	FUEL PUMP	<p>BMW 1 178 839, 1 181 294, 1 181 354, 1 181 862, 1 181 864, 1 183 009, 16 14 1 178 839, 16 14 1 180 318, 16 14 1 181 294, 16 14 1 181 354, 16 14 1 181 862, 16 14 1 181 864, 16 14 1 183 009, 16 14 4 138 604, 4 138 604</p> <p>BOSCH 0 580 314 071, 0 580 314 123, 0 580 453 021, 0 580 453 040, 0 580 464 995</p> <p>PIERBURG 7.21913.50.0</p> <p>VALEO 347214</p>	<p>BMW 5, 7</p>
Number of connectors: 2, Operating Mode: Electric, Pressure [bar]: 3.5			
770073	FUEL PUMP	<p>BOSCH 0 580 453 920, 0 580 453 921, 0 580 453 924, 0 580 453 925, 0 580 453 933</p> <p>PIERBURG 7.22042.00.0, 7.22042.50.0</p> <p>VW 191 906 091 L, 191 906 092 F</p>	<p>SEAT TOLEDO</p> <p>VW GOLF</p>
Number of connectors: 2, Operating Mode: Electric, Pressure [bar]: 1.2			
770074	FUEL PUMP	<p>VDO 993-745-097, 993-745-097Z</p>	<p>AUDI A6</p>

Flow rate [l/h]: 100, Number of connectors: 2, Operating Mode: Electric, Pressure [bar]: 4



ERA Code	Subgroup	OE / Comparable code	Used on vehicles
770075	FUEL PUMP	HITACHI 1333-72 VDO 228233005004, 228233005007, 228-233-005-009, 228233005009, 228-233-005-009Z, 228-233-005-010, 228233005010, 228-233-005-010Z, 993-745-117, 993-745-117Z	AUDI A3, TT SEAT LEON
Flow rate [l/h]: 110, Number of connectors: 2, Operating Mode: Electric, Pressure [bar]: 3			
770076	FUEL PUMP	BMW 16 14 1 179 232 BOSCH 0 580 464 048, 0 580 464 070 FIAT 60546091, 605460910, 6081037, 60810370, 7635535 PIAGGIO GU29107261 PIERBURG 7.21287.53.0 VALEO 347304 VW 002 024 398	ALFA ROMEO SPIDER BMW 3, 5, 6, 7
Flow rate [l/h]: 110, Number of connectors: 2, Operating Mode: Electric, Pressure [bar]: 3			
770077	FUEL PUMP	BOSCH 0 580 314 073, 0 580 453 044 MARVAL 74 057 00, 74 057 02 PIERBURG 7.02700.19.0 RENAULT 250606475R*, 77 00 826 175, 7700828784* VALEO 347222	RENAULT CLIO
Flow rate [l/h]: 125, Number of connectors: 2, Operating Mode: Electric, Pressure [bar]: 1, Type: SPI			
770078	FUEL PUMP	MARVAL 74 057 01, 74 057 03 RENAULT 77 00 826 174	FORD MONDEO RENAULT CLIO
Flow rate [l/h]: 140, Number of connectors: 2, Operating Mode: Electric, Pressure [bar]: 3, Type: MPI			
770079	FUEL PUMP	BMW 16 14 1 178 839, 16 14 1 181 354, 16 14 4 138 604 BOSCH 0 580 314 123, 0 580 453 021, 0 580 464 995 PIERBURG 7.21913.50.0 VALEO 347214	BMW 5, 7
Flow rate [l/h]: 100, Number of connectors: 2, Operating Mode: Electric, Pressure [bar]: 3.5			
770080	FUEL PUMP	FORD VP5S-6U9350-BA, XL3U-9350A HITACHI 1333-81	FORD MONDEO
Flow rate [l/h]: 100, Number of connectors: 2, Operating Mode: Electric, Pressure [bar]: 3			



ERA Code	Subgroup	OE / Comparable code	Used on vehicles
770081	FUEL PUMP	FORD F7AUA1A, VPXL-3U9350-CB, XW9U-9350A-A HITACHI 1333-82 VISTEON 20-504-01002	FORD ESCORT, ESCORT CLASSIC, FIESTA, FUSION, KA, MONDEO, PUMA, TRANSIT
Flow rate [l/h]: 90, Number of connectors: 2, Operating Mode: Electric, Pressure [bar]: 4			
770082	FUEL PUMP	BOSCH 0 986 580 908 HYUNDAI 31111-0M000, 31111-38000, 31111-38050	HYUNDAI SONATA
Number of connectors: 2, Operating Mode: Electric, Pressure [bar]: 3.5			
770083	FUEL PUMP	BOSCH 0 580 453 428 RENAULT 77 00 413 362	FIAT COUPE, MAREA LANCIA KAPPA
Flow rate [l/h]: 80, Number of connectors: 2, Operating Mode: Electric, Pressure [bar]: 3			
770084	FUEL PUMP	BMW 1 118 344, 1 150 201, 16 12 1 118 344, 16 12 1 150 201, 16 12 2 204 346, 2 204 346 BOSCH 0 580 254 001, 0 580 254 053, 0 580 254 909, 0 580 254 933, 0 580 254 934, 0 580 254 937, 0 580 254 959, 0 580 254 967, 0 580 254 968, 0 580 254 984, 0 580 314 123, 0 580 464 042, 0 580 464 044, 0 580 464 045, 0 580 464 047, 0 580 464 057, 0 580 464 058, 0 580 464 126 CITROËN/PEUGEOT 1450 40, 1450 48, 1450 54, 91 507 308, 91 507 308 80, 91 513 794, 91 513 794 80 FORD 75TM-9350A-A MERCEDES-BENZ 002 091 13 01, A 002 091 13 01 OPEL 8 15 007, 90 220 118 PIERBURG 7.21565.70.0, 7.21659.70.0 PORSCHE 477906091B, 911 608 102 00, 911 608 102 02, 928 094 608 01, 928 608 102 00 RENAULT 60 01 000 470, 77 00 266 206, 77 11 064 162, 79 10 246 476, 99 99 163 575 SAAB 83 18 859, 93 61 015 VALEO 347300, 347302, 347316 VOLVO 1266006, 1336517, 1389447 VW 171 906 091 A, 431 906 091, 431 906 091 A, 431 906 091 B, 431 906 091 C, 431 906 091 D, 477 906 091 B, 810 906 091 C, 893 906 091	AUDI 100, 200, 80 BMW 3, 5 PEUGEOT 505 PORSCHE 911, 924, 928 SAAB 900 VOLVO 240, 260, 740, 940 VW CADDY, GOLF, JETTA, PASSAT, SCIROCCO
Flow rate [l/h]: 135, Number of connectors: 2, Operating Mode: Electric, Pressure [bar]: 5			
770085	FUEL PUMP	BOSCH 0 580 254 911, 0 580 464 030, 0 580 464 034, 0 580 464 040, 0 580 464 041 FORD 6127983, 6127985, 6158319, 6165570, 6165571, 85BB-9350A-A, 85GB-9350B-A, 86BB-9350A-A, 86GB-9350B-A MERCEDES-BENZ 002 091 88 01, A 002 091 88 01 PIERBURG 7.21565.01.0, 7.21565.51.0, 7.21565.71.0, 7.21659.53.0 VALEO 347301, 347313	FORD SCORPIO, SIERRA MERCEDES-BENZ 190, COUPE, G-CLASS, KOMBI, S-CLASS, SALOON, SL
Number of connectors: 2, Operating Mode: Electric, Pressure [bar]: 3			



ERA Code	Subgroup	OE / Comparable code	Used on vehicles
770086	FUEL PUMP	BOSCH 0 580 314 154, 0 580 453 509 HITACHI 1333-52, 1333-63 MARVAL 78 006 02 OPEL 8 15 012, 8 15 050, 90 297 154, 90 322 493 PIERBURG 7.00468.61.0 VALEO 347216	OPEL ASTRA, CORSA, TIGRA VAUXHALL COMBO, CORSA, CORSAVAN, TIGRA
Flow rate [l/h]: 90, Number of connectors: 2, Operating Mode: Electric, Pressure [bar]: 3			
770087	FUEL PUMP	DAEWOO 96 350 078, 96 494 976 MARVAL 77 001 00 PIERBURG 7.00468.50.0 WALBRO TTP359, TTP456, TTP490	CITROËN C5 DAEWOO ESPERO, NEXIA FIAT PUNTO, SEICENTO / 600 LANCIA Y RENAULT CLIO, TWINGO
For Unit: 775014, For Unit: 775025, For Unit: 775242, Number of connectors: 2, Operating Mode: Electric, Pressure [bar]: 3.5			
770088	FUEL PUMP	BOSCH 0 580 254 910, 0 580 254 956, 0 580 464 125 HITACHI 1333-80 PIERBURG 7.21659.72.0 VALEO 347303	FERRARI 208/308, MONDIAL
Number of connectors: 2, Operating Mode: Electric, Pressure [bar]: 5			
770089	FUEL PUMP	BMW 16 14 1 179 992, 16 14 1 184 022 BOSCH 0 580 314 070, 0 580 453 019 HITACHI 1333-37 VDO 228-220-007-001, 228-220-007-001Z	BMW 3
Flow rate [l/h]: 120, Number of connectors: 2, Operating Mode: Electric, Pressure [bar]: 3			
770090	FUEL PUMP	BOSCH 0 580 314 068, 0 580 453 081 HONGQI 1106020C.JA PIERBURG 7.18259.50.0 VALEO 347209 VDO 405-052-002-001, 405-052-002-001Z, 405-052-003-001, 405-052-003-001Z, 405-052-003-002, 405-052-003-002Z VW 441 906 087 E, 441 906 091 C, 441 906 091 E, 441 906 091 F, 4A0 906 087 A, 895 906 091 C, 895 906 091 D, 8A0 906 091 A, 8A0 906 091 G	AUDI 100, 200, 80, A6, CABRIOLET, COUPE, V8
Flow rate [l/h]: 130, Number of connectors: 2, Operating Mode: Electric, Pressure [bar]: 3			



ERA Code	Subgroup	OE / Comparable code	Used on vehicles
770092	FUEL PUMP	<p>BMW 1 118 344, 1 150 201, 16 12 1 118 344, 16 12 1 150 201, 16 12 2 204 346, 2 204 346</p> <p>BOSCH 0 580 054 005, 0 580 254 909, 0 580 254 931, 0 580 254 932, 0 580 254 934, 0 580 254 935, 0 580 254 937, 0 580 254 948, 0 580 254 949, 0 580 254 957, 0 580 254 958, 0 580 254 959, 0 580 254 960, 0 580 254 961, 0 580 254 962, 0 580 254 963, 0 580 254 964, 0 580 254 965, 0 580 254 966, 0 580 254 967, 0 580 254 968, 0 580 254 969, 0 580 254 970, 0 580 254 971, 0 580 254 972, 0 580 254 976, 0 580 254 978, 0 580 254 979, 0 580 254 980, 0 580 254 981, 0 580 254 982, 0 580 254 984, 0 580 254 987, 0 580 254 988, 0 580 254 989, 0 580 464 126</p> <p>CITROËN/PEUGEOT 1450 40, 1450 48, 1450 54, 79 100 289 77, 79 102 464 76, 79 190 289 77, 79 190 299 77, 91 507 308 80, 91 513 794 80</p> <p>FORD 75TM-9350A-A</p> <p>MERCEDES-BENZ 002 091 13 01, A 002 091 13 01</p> <p>PIERBURG 7.21659.02.0, 7.21659.50.0, 7.21659.54.0, 7.21659.62.0, 7.21659.70.0</p> <p>PORSCHE 911 608 102 00, 911 608 102 02, 928 608 102 00</p> <p>RENAULT 60 01 000 470, 77 00 266 206, 77 11 064 162, 79 10 246 476, 99 99 163 575</p> <p>ROLLS-ROYCE UR 22696</p> <p>TRW JRP764</p> <p>VALEO 347302</p> <p>VOLVO 1266006, 1306028, 1306500, 1306831, 1336517, 1336677, 1389447, 1389448, 1389477</p> <p>VW 171 906 091 A, 431 906 091, 431 906 091 A, 431 906 091 B, 431 906 091 C, 431 906 091 D, 477 906 091 B, 810 906 091 C, 893 906 091</p>	<p>AUDI 100, QUATTRO</p> <p>BMW 3</p> <p>MERCEDES-BENZ COUPE, S-CLASS, SALOON, SL</p> <p>PORSCHE 924, 928</p> <p>RENAULT 25, 5</p> <p>VOLVO 240, 760</p> <p>VW CADDY, GOLF, JETTA, PASSAT, SCIROCCO</p>
Number of connectors: 2, Operating Mode: Electric, Pressure [bar]: 6.5			
770093	FUEL PUMP	<p>BOSCH 0 580 453 453</p> <p>LADA 113901001, 2112-1139010-01</p> <p>PIERBURG 7.02701.27.0</p>	<p>LADA 112, KALINA, NIVA, PRIORA, SAMARA</p>
Flow rate [l/h]: 95, Number of connectors: 2, Operating Mode: Electric, Pressure [bar]: 3			
770095	FUEL PUMP	<p>BOSCH 0 580 463 014, 0 580 464 085</p> <p>HOLDEN 90 136 950</p> <p>OPEL 08 15 005, 090136950, 090167397, 815005, 90 136 950, 90 167 397</p> <p>PIERBURG 7.21287.53.0</p> <p>VALEO 347304</p>	<p>OPEL ASCONA, CALIBRA, COMMODORE, CORSA, KADETT, MANTA, MONZA, OMEGA, REKORD, SENATOR, VECTRA</p> <p>SEAT IBIZA</p> <p>VAUXHALL ASTRA</p>
Flow rate [l/h]: 110, Number of connectors: 2, Operating Mode: Electric, Pressure [bar]: 3			
770096	FUEL PUMP	<p>BMW 16 14 1 178 751</p> <p>BOSCH 0 580 464 032, 0 580 464 070</p> <p>PIERBURG 7.21287.53.0</p> <p>VALEO 347304</p>	<p>BMW 3, 5, 6, 7</p>
Flow rate [l/h]: 140, Number of connectors: 2, Operating Mode: Electric, Pressure [bar]: 3			



ERA Code	Subgroup	OE / Comparable code	Used on vehicles
770097	FUEL PUMP	WALBRO ERJ301	PEUGEOT 306
Flow rate [l/h]: 100, For Unit: 775051, For Unit: 775058, Number of connectors: 2, Operating Mode: Electric, Pressure [bar]: 3.5			
770098	FUEL PUMP	BOSCH 0 580 464 027, 0 580 464 044 CITROËN/PEUGEOT 1450 70, 91 538 807 GAZ 183780010 PIERBURG 7.21565.70.0 PORSCHE 911 608 110 00 RENAULT 77 00 260 678 VALEO 347300	ALPINE A610, V6 CITROËN CX GAZ VOLGA PEUGEOT 505 PORSCHE 911 RENAULT 21, 25, ESPACE
Flow rate [l/h]: 110, Number of connectors: 2, Operating Mode: Electric, Pressure [bar]: 3			
770100	FUEL PUMP	BOSCH 0 580 453 012 VW 357 906 091 A	VW PASSAT, TRANSPORTER
Number of connectors: 2, Operating Mode: Electric, Pressure [bar]: 3, Type: High Pressure			
770101	FUEL PUMP	BOSCH 0 580 464 075, 0 580 464 096 FORD 1211989, 1711133, 1S7U-9350A-A, 1S7U-9350D-A, XS7U-9350A-A	FORD MONDEO
Flow rate [l/h]: 160, Number of connectors: 2, Operating Mode: Electric, Pressure [bar]: 4			
770102	FUEL PUMP	BOSCH 0 580 254 003, 0 580 254 023, 0 580 254 031, 0 580 254 036, 0 580 254 040, 0 580 464 988, 0 580 464 991 PIERBURG 7.21651.70.0 VALEO 347258 VW 441 906 091 A, 441 906 091 B, 443 906 087 BE, 443 906 091 E, 447 906 091 A, 895 906 089 E, 895 906 091, 895 906 091 A	AUDI 100, 200, 80, A6, COUPE, V8 SEAT TOLEDO VW GOLF, JETTA, PASSAT
Number of connectors: 2, Operating Mode: Electric, Pressure [bar]: 6.5			
770103	FUEL PUMP	LAND ROVER WGS500110* WALBRO GSS465	CITROËN BERLINGO, XSARA PICASSO PEUGEOT 206, 607, PARTNER
Flow rate [l/h]: 160, For Unit: 775076, For Unit: 775088, For Unit: 775092, For Unit: 775117, For Unit: 775364, Number of connectors: 2, Operating Mode: Electric, Pressure [bar]: 2			



ERA Code	Subgroup	OE / Comparable code	Used on vehicles
770104	FUEL PUMP	BOSCH 0 580 254 003, 0 580 254 004, 0 580 254 005, 0 580 254 006, 0 580 254 014, 0 580 254 015, 0 580 254 016, 0 580 254 017, 0 580 254 019, 0 580 254 020, 0 580 254 023, 0 580 254 024, 0 580 254 025, 0 580 254 026, 0 580 254 034, 0 580 254 038, 0 580 254 040, 0 580 254 041, 0 580 254 042, 0 580 254 043, 0 580 254 920 PIERBURG 7.21651.04.0, 7.21651.50.0, 7.21651.70.0 VALEO 347212, 347258 VW 100 906 001, 100 906 091, 443 906 087 BB, 443 906 087 BC, 443 906 087 BE, 443 906 091, 443 906 091 A, 443 906 091 E, 447 906 091, 447 906 091 A, 447 906 091 B, 447 906 091 C, 447 906 091 D, 447 906 091 J	AUDI 100, 200, QUATTRO FERRARI 412 i
Number of connectors: 2, Operating Mode: Electric, Pressure [bar]: 6,5			
770105	FUEL PUMP	BOSCH 0 580 453 417, 0 580 453 449, 0 580 454 140 FIAT 46443874 OPEL 91 20 218, 91 28 644	DAEWOO MATIZ FIAT TIPO KIA RIO, SPORTAGE MARUTI 800 SUZUKI ALTO
Flow rate [l/h]: 100, Number of connectors: 2, Operating Mode: Electric, Pressure [bar]: 3,5			
770106	FUEL PUMP	BMW 1 180 318, 16 14 1 180 318, 16 14 7 161 387, 7 161 387 BOSCH 0 580 314 123 PIERBURG 7.21913.50.0 VALEO 347214 VW 810 906 091 B	BMW 5
Number of connectors: 2, Operating Mode: Electric, Pressure [bar]: 3,5			
770107	FUEL PUMP	VDO 405-052-002-001, 405-052-002-001Z VW 4D0 906 091, 4D0 906 091 C	AUDI A8
Number of connectors: 2, Operating Mode: Electric, Pressure [bar]: 4			
770108	FUEL PUMP	BOSCH 0 580 254 001 VW 321 906 091	VW GOLF, JETTA, PASSAT, SANTANA
Flow rate [l/h]: 140, Number of connectors: 2, Operating Mode: Electric, Pressure [bar]: 5			
770109	FUEL PUMP	BOSCH 0 580 464 039, 0 580 464 068 FORD 86BB-9350A-A PIERBURG 7.21565.70.0 VOLVO 9142044	VOLVO 240, 740, 760, 780, 940, 960
Number of connectors: 2, Operating Mode: Electric, Pressure [bar]: 2,5			



ERA Code	Subgroup	OE / Comparable code	Used on vehicles
770110	FUEL PUMP	BOSCH 0 580 254 049 MERCEDES-BENZ 003 091 53 01, A 003 091 53 01 PIERBURG 7.22156.60.0 VALEO 347310	MERCEDES-BENZ E-CLASS, SLK
Number of connectors: 2, Operating Mode: Electric, Pressure [bar]: 4			
770111	FUEL PUMP	BOSCH 0 580 254 051, 0 580 254 910, 0 580 254 921, 0 580 254 929, 0 580 254 936, 0 580 254 941, 0 580 254 942, 0 580 254 952, 0 580 254 959, 0 580 254 973, 0 580 254 975, 0 580 464 125, 0 580 464 126 FERRARI 119291 FORD 1613157, 6106539, 82GB-9350A-A, 83BB-9350A-A HITACHI 1333-09, 1333-80 MERCEDES-BENZ 002 091 97 01, 116 090 00 50, 116 091 03 01, A 002 091 97 01, A 116 090 00 50, A 116 091 03 01 PIERBURG 7.21659.70.0, 7.21659.72.0, 7.21682.60.0 PUCH 721 1 49 099 2/1 VALEO 347303, 347309, 347316 VW 893 906 091 B, 893 906 091 E	AUDI 100, 200, 80, 90, CABRIOLET, COUPE, QUATTRO FERRARI 208/308, MONDIAL FORD CAPRI, ESCORT, GRANADA, ORION, SIERRA MERCEDES-BENZ 190, COUPE, E-CLASS, G-CLASS, KOMBI, S-CLASS, SALOON, SL PUCH G-MODELL
Flow rate [l/h]: 140, Number of connectors: 2, Operating Mode: Electric, Pressure [bar]: 5			
770113	FUEL PUMP	BMW 1 182 355, 1 183 947, 16 14 1 182 109, 16 14 1 182 355, 16 14 1 183 947 BMW MOTORCYCLES 1182355, 1183947, 16141182109, 16141182355, 16141183947 PIERBURG 7.50095.50.0 VDO E22-041-042, E22-041-080, E22-041-080Z	BMW 7
Number of connectors: 2, Operating Mode: Electric, Pressure [bar]: 3.5			
770114	FUEL PUMP	BOSCH 0 580 453 431 MARVAL 78 163 00 MERCEDES-BENZ 163 470 28 94, 163 470 35 94, 163 470 37 94, A 163 470 28 94, A 163 470 35 94, A 163 470 37 94 PIERBURG 7.00468.70.0 VALEO 347227	MERCEDES-BENZ M-CLASS
Number of connectors: 2, Operating Mode: Electric, Pressure [bar]: 4			
770115	FUEL PUMP	BOSCH 0 580 453 443	HYUNDAI PONY, PONY / EXCEL, S COUPE
For Unit: 775171, Number of connectors: 2, Operating Mode: Electric, Pressure [bar]: 4			
770116	FUEL PUMP	BOSCH 0 580 464 077 IVECO 500366053 JOHN DEERE RE515 877 PERKINS 2641 A 204 RENAULT 50 10 435 234 VW 2P0 201 758	RENAULT MASTER RENAULT TRUCKS MASCOTT VW Delivery, Volksbus
Flow rate [l/h]: 190, Number of connectors: 2, Operating Mode: Electric, Pressure [bar]: 5			



ERA Code	Subgroup	OE / Comparable code	Used on vehicles
770117	FUEL PUMP	BOSCH 0 986 580 161 HITACHI 1333-12 PIERBURG 7.00468.71.0 VDO E22-041-033, E22-041-033Z, E22-041-058, E22-041-058Z VW 8D0 906 089, 8D0 906 089 A	AUDI 80, A4
Number of connectors: 2, Operating Mode: Electric, Pressure [bar]: 4			
770118	FUEL PUMP	PIERBURG 7.02700.95.0 WALBRO ESS276, ESS290, ESS291	FIAT BARCETTA, BRAVA, BRAVO, COUPE, MAREA, MULTIPLA, PUNTO LANCIA DEDRA, DELTA RENAULT LAGUNA, MEGANE
Flow rate [l/h]: 110, For Unit: 775015, Number of connectors: 2, Operating Mode: Electric, Pressure [bar]: 4			
770119	FUEL PUMP	BOSCH 0 986 580 252, 0 986 580 256, 0 986 580 260, 0 986 580 310, 0 986 580 960, 0 986 580 961 CITROËN/PEUGEOT 00001525H8*, 1525AR*, 1525 F8, 1525H8*, 1525 N7, 1525 N8, 1525 Q8, 1525 S9, 1525 Y1 HITACHI 1333-02, 1333-19, 1333-31, 1333-33, 1333-47 PIERBURG 7.00468.04.0, 7.00468.14.0, 7.00468.17.0, 7.00468.18.0, 7.00468.19.0, 7.00468.20.0 VALEO 347004, 347007, 347026, 347028, 347111, 347208 VDO X10-745-003-012V, X10-745-003-015V, X10-745-003-016V WALBRO TTP297, TTP358, TTP556	CITROËN BERLINGO, C4, C5, EVASION, JUMPY, XSARA PICASSO LANCIA ZETA PEUGEOT 206, 307, 406, 607, 806, 807, EXPERT, PARTNER RENAULT CLIO, THALIA, TWINGO
Flow rate [l/h]: 100, For Unit: 775050, Number of connectors: 2, Operating Mode: Electric, Pressure [bar]: 4			
770120	FUEL PUMP	BOSCH 0 986 580 966, 0 986 580 968, 2 916 710 601 FORD 1054048, 1075512, 1118637, 1132537 MARWAL 19770208490, 77 020 00 PIERBURG 7.02700.68.0 VDO X10734002013, X10734002018, X10734002023 WALBRO TTP511	FORD FIESTA, MONDEO, PUMA
Number of connectors: 2, Operating Mode: Electric, Pressure [bar]: 3,1			
770121	FUEL PUMP	CITROËN/PEUGEOT 64 43 333 FORD 91AB-9H307 GENERAL MOTORS 25 115 155, 25 115 224, 25 115 254, 25 115 260, 25 115 428, 25 115 429, 25 115 466, 25 115 467, 25 115 689, 25 115 767, 25 115 768, 25 115 769, 25 115 978, 25 115 979, 25 116 053, 25 116 156, 25 116 161, 25 116 162, 25 116 163, 25 116 167, 25 116 168, 25 116 296, 25 116 458, 64 42 643, 64 43 008, 64 43 037, 64 43 271, 64 43 306, 64 43 308, 64 43 333, 64 48 296, 64 72 143, 64 72 148, 64 72 229, 64 72 322, 64 72 373, 64 72 375, 64 72 393, 64 72 451, 64 72 489, 64 72 490, 64 72 524, 64 72 527, 64 72 541, 64 72 987, 64 72 998, 64 72 999 VALEO 347254, 347400, 347420 VOLVO 35077361	CITROËN XM, ZX FORD ESCORT, ORION, SCORPIO, SIERRA, TRANSIT FSO POLONEZ JEEP CHEROKEE, WRANGLER PEUGEOT 306 ROVER 100, 100 / METRO
Flow rate [l/h]: 120, Number of connectors: 2, Operating Mode: Electric, Pressure [bar]: 3			



ERA Code	Subgroup	OE / Comparable code	Used on vehicles
770122	FUEL PUMP	BMW 16 12 2 160 628 BOSCH 0 580 254 979, 0 580 254 984, 0 580 464 126 CITROËN/PEUGEOT 1450 64, 99 991 633 88 GMC 25 115 882 PIERBURG 7.21659.70.0 PORSCHE 930 608 111 01, 930 608 113 00 RENAULT 60 22 410 29E, 99 99 163 582, R1 00 204 787 VW 911 608 102 00	BMW M1 PORSCHE 911
Number of connectors: 2, Operating Mode: Electric, Pressure [bar]: 3.0			
770123	FUEL PUMP	BOSCH 0 986 580 807, 1 582 980 083 CHEVROLET 93 171 075, 93 174 221 GMC 93 173 977 HITACHI 1333-92 HOLDEN 93 171 075, 93 173 977, 93 174 221 MARUTI 7800603 OPEL 815046, 8 15 047, 8 15 069, 8 15 070, 8 16 007, 915070, 93 171 075, 93 173 977, 93 174 221, 93 183 433, 93 183 434, 93 183 804, 93 184 983, 93 184 986, 93 184 987, 93 185 093, 93 186 283, 93 188 233, 93 188 240 PIERBURG 7.02701.08.0 SAAB 93 183 433, 93 185 093 VALEO 347273 VAUXHALL 93 171 075, 93 173 977, 93 174 221, 93 183 433, 93 183 804, 93 186 283, 93 188 233, 93 188 240 VDO 993784025X	CHEVROLET VECTRA HOLDEN ASTRA, BARINA, TIGRA, VECTRA OPEL ASTRA, COMBO, CORSA, SIGNUM, TIGRA, VECTRA SAAB 9-3 VAUXHALL ASTRA, COMBO, COMBO TOUR, CORSA, CORSAVAN, SIGNUM, TIGRA, VECTRA
Flow rate [l/h]: 90, Number of connectors: 2, Operating Mode: Electric, Pressure [bar]: 4			
770124	FUEL PUMP	FIAT 46402826, 46405785, 779449 GENERAL MOTORS 25 163 328 VALEO 347241, 347420 VDO X10-736-002-007	ALFA ROMEO 145 FIAT TEMPRA LANCIA DEDRA
For Unit: 775061, Number of connectors: 2, Operating Mode: Electric, Pressure [bar]: 3.5			
770125	FUEL PUMP	BOSCH 0 580 453 981 FIAT 7796614	FIAT PUNTO
Number of connectors: 2, Operating Mode: Electric, Pressure [bar]: 3			
770126	FUEL PUMP	BOSCH 0 580 254 011 FERRARI 126785, 140317 FIAT 5985559, 7580213 IVECO 5985559, 7580213	FERRARI 348, 348 tb/GTB, 348 ts/GTS, 412 i, 512 TR, F355, F355 Berlinetta, F355 GTS, MONDIAL LANCIA THEMA
Flow rate [l/h]: 160, Number of connectors: 2, Operating Mode: Electric, Pressure [bar]: 5			



ERA Code	Subgroup	OE / Comparable code	Used on vehicles
770127	FUEL PUMP	BMW 1 184 276, 16 14 1 184 276, 16 14 6 752 499, 16 14 6 766 942, 6 752 499, 6 766 942 BOSCH 0 986 580 132, 0 986 580 944 HITACHI 1333-85 MAGNETI MARELLI 219975006250 MARVAL 78 010 05 PIERBURG 1.00000.16.0, 7.50062.50.0 VALEO 347219 VDO 228-222-009-002, 228-222-009-002Z	BMW 3
Flow rate [l/h]: 120, Number of connectors: 2, Operating Mode: Electric, Pressure [bar]: 4			
770129	FUEL PUMP	BOSCH 0 580 314 064, 0 580 314 078, 0 580 453 979, 0 580 453 980, 0 580 454 064 FIAT 7153374, 71737182, 7688480 IVECO 7153374, 71737182, 7688480 MASERATI 393750135	FIAT CROMA, DUCATO LANCIA THEMA
Number of connectors: 2, Operating Mode: Electric, Pressure [bar]: 3			
770130	FUEL PUMP	BOSCH 0 580 314 067, 0 580 453 033, 0 580 453 037, 0 986 440 561 HITACHI 1333-59 PIERBURG 7.02701.70.0 VALEO 347223 VOLVO 3501615, 3501619, 9135418, 9135605, 9438759	VOLVO 740, 850, 940, 960, C70, S70, S90, V70, XC70 CROSS COUNTRY
Flow rate [l/h]: 120, Number of connectors: 2, Operating Mode: Electric, Pressure [bar]: 4			
770131	FUEL PUMP	BOSCH 0 580 305 003, 0 580 305 006, 0 580 305 007, 0 580 314 153, 0 580 314 154, 0 580 453 507, 0 580 453 509 CITROËN/PEUGEOT 1455 04, 1455 07, 1455 08, 1525 TZ FORD EA9350B HITACHI 1333-49, 1333-50, 1333-52, 1333-60, 1333-63 OPEL 90 297 154 PIERBURG 7.00468.07.0, 7.00468.61.0, 7.03794.14.0 VALEO 347002, 347205, 347216, 347226, 347248, 347409 VDO X10-745-003-007V	CITROËN AX, BERLINGO, C15, SAXO, ZX FORD AUSTRALIA FAIRMONT, FALCON PEUGEOT 106, 205, 306, PARTNER
Flow rate [l/h]: 130, Number of connectors: 2, Operating Mode: Electric, Pressure [bar]: 1.5			
770132	FUEL PUMP	BOSCH 0 580 464 996 FIAT 5968084, 7580214, 75802140	FIAT CROMA LANCIA THEMA
Number of connectors: 2, Operating Mode: Electric, Pressure [bar]: 3			
770133	FUEL PUMP	BOSCH 0 580 254 001, 0 580 254 011, 0 580 254 018, 0 580 254 021, 0 580 464 997 FIAT 164 10 04 021 00, 5968085, 60572050, 60800164, 60805158, 7580215 IVECO 7580215	ALFA ROMEO 164 FIAT CROMA LANCIA THEMA
Number of connectors: 2, Operating Mode: Electric, Pressure [bar]: 3			



ERA Code	Subgroup	OE / Comparable code	Used on vehicles
770135	FUEL PUMP	VALEO 347233 VDO E22-041-017, E22-041-017Z VOLVO 3501928	VOLVO 740
Number of connectors: 2, Operating Mode: Electric, Pressure [bar]: 0,17			
770137	FUEL PUMP	BOSCH 0 580 453 423, 0 580 453 485 NISSAN 17042-5F610, 17042-9F500, 17042-9F610 VALEO 347251	NISSAN MICRA, PRIMERA, TERRANO II
Flow rate [l/h]: 90, Number of connectors: 2, Operating Mode: Electric, Pressure [bar]: 3			
770138	FUEL PUMP	BOSCH 0 986 580 161, 0 986 580 945 HITACHI 1333-12, 1333-87 MARWAL 78 209 01 PIERBURG 7.00468.71.0, 7.50116.50.0 VDO 228-228-007-001, 228-228-007-001Z, 228228007002, E22041033, E22041058, E22041058Z VW 8D0 906 089, 8D0 906 089 A	AUDI A4
Number of connectors: 2, Operating Mode: Electric, Pressure [bar]: 4			
770139	FUEL PUMP	BMW 16 11 6 752 626, 16 11 6 753 898, 16 11 6 755 043, 16 11 6 755 044, 16 12 1 115 862, 16 14 6 750 604 BOSCH 0 580 464 013, 0 580 464 070, 0 986 580 130 PIERBURG 7.21287.53.0, 7.22013.07.0, 7.22013.14.0, 7.22013.57.0 VALEO 347228, 347304	BMW X5
Flow rate [l/h]: 130, Number of connectors: 2, Operating Mode: Electric, Pressure [bar]: 4			
770140	FUEL PUMP	BMW 16 11 6 759 830, 16 11 7 194 000, 6 755 858 BMW MOTORCYCLES 6755858 PIERBURG 7.22013.19.0, 7.22013.69.0 VALEO 347229	BMW 7
Flow rate [l/h]: 120, Number of connectors: 2, Operating Mode: Electric, Pressure [bar]: 4			
770142	FUEL PUMP	BOSCH 0 580 464 990 FERRARI 155592 FIAT 60543481, 605434810, 6057205, 60572050	ALFA ROMEO 164 FERRARI 456 GT/GTA, 5__ MARANELLO, 512 TR, F50
Number of connectors: 2, Operating Mode: Electric, Pressure [bar]: 3			



ERA Code	Subgroup	OE / Comparable code	Used on vehicles
770143	FUEL PUMP	HYUNDAI 31110-1D200, 31110-2G560, 31111-2D400, 31111-2D410, 31111-2D450, 31111-2D460, 31111-2E960 KIA OK2KB-13-35ZB VDO 405-052-009-003, 405-052-009-003F, 405-052-009-003Z	HYUNDAI ACCENT, ELANTRA, GETZ, MATRIX, TUCSON KIA SPORTAGE
Flow rate [l/h]: 170, Number of connectors: 2, Operating Mode: Electric, Pressure [bar]: 2			
770144	FUEL PUMP	HYUNDAI 31123-25000	HYUNDAI ACCENT
Flow rate [l/h]: 100, Number of connectors: 2, Operating Mode: Electric, Pressure [bar]: 3			
770145	FUEL PUMP	HYUNDAI 31111-09000 KIA 31111-09000	HYUNDAI COUPE, ELANTRA, EQUUS / CENTENNIAL, SONATA, TUCSON
Flow rate [l/h]: 80, Number of connectors: 2, Operating Mode: Electric, Pressure [bar]: 2			
770146	FUEL PUMP	BOSCH 0 986 580 826 HITACHI 1333-86 MARWAL 78 209 04 PIERBURG 7.00661.08.0, 7.02550.25.0, 7.02550.26.0, 7.02550.32.0, 7.02701.02.0, 7.02701.03.0, 7.28302.00.0, 7.28303.50.0, 7.28303.60.0, 7.50111.60.0 VALEO 347099, 347138, 347139, 347141, 347142, 347268 VW 1J0 919 050 B, 3C0 919 050 D, 3C0 919 050 E, 3C0 919 050 F, 3C0 919 050 G	BMW 5 VW PASSAT
Flow rate [l/h]: 200, Number of connectors: 2, Operating Mode: Electric, Pressure [bar]: 0.5			
770147	FUEL PUMP	BOSCH 0 986 580 823 HITACHI 1333-64 PIERBURG 7.00661.07.0 VDO E22-041-037, E22-041-060, E22-041-060Z VW 1H0 919 651 Q	VW CORRADO, GOLF, PASSAT
Number of connectors: 2, Operating Mode: Electric, Pressure [bar]: 4			
770148	FUEL PUMP	BOSCH 0 580 464 084 HYUNDAI 31111-26900 NISSAN 18002-2BB00	HYUNDAI SANTA FÉ, TRAJET NISSAN XTERRA
Flow rate [l/h]: 190, Number of connectors: 2, Operating Mode: Electric, Pressure [bar]: 1.5			



ERA Code	Subgroup	OE / Comparable code	Used on vehicles
770151	FUEL PUMP	CITROËN/PEUGEOT 1525 EA, 1525 N9, 1525 Y2, 16 074 016 80, 96 380 287 80, 96 421 241 80 HITACHI 1333-66 PIERBURG 7.00468.98.0 VALEO 347050 VDO 228-222-016-002C, 228-222-016-005, 228-222-016-005Z	PEUGEOT 206, 206+, 406
For Unit: 775128, Number of connectors: 2, Operating Mode: Electric, Pressure [bar]: 3,5			
770152	FUEL PUMP	BOSCH 0 986 580 416 PIERBURG 7.50137.51.0 VW 3R0 906 095, 3R0 906 095 A	SEAT EXEO
Number of connectors: 2, Operating Mode: Electric, Pressure [bar]: 5			
770153	FUEL PUMP	BOSCH 0 580 453 420, 0 580 453 447, 0 580 454 006, 0 580 454 033, 0 580 454 138 HITACHI 1333-59 PIERBURG 7.02701.70.0 VALEO 347223 VOLVO 9447060	VOLVO 740, C70, S70, V70
Number of connectors: 2, Operating Mode: Electric, Pressure [bar]: 4			
770154	FUEL PUMP	PIERBURG 7.50107.50.0 VALEO 347095 VDO 228-228-006-001, 228-228-006-001Z, 228-228-006-003, 228-228-006-003Z VW 4B0 906 087 B, 8E0 906 087 E	AUDI A6 VW PASSAT
Number of connectors: 2, Operating Mode: Electric, Pressure [bar]: 1,4			
770155	FUEL PUMP	MERCEDES-BENZ 2 214 705 99 4*, A 2 214 705 99 4*, A 221 470 59 94*, A 221 470 84 94	MERCEDES-BENZ S-CLASS
Number of connectors: 2, Operating Mode: Electric, Pressure [bar]: 3			
770156	FUEL PUMP	BOSCH 0 986 580 822, 1 987 580 033 MARWAL 19780069984, 78 006 04 OPEL 04 700 684, 09 204 647, 47 00 684, 92 04 647 PIERBURG 7.02701.28.0 SUZUKI 15100-83E00 SUZUKI MOTORCYCLES 1510083E00 VALEO 347298 VAUXHALL 04 700 684, 09 204 647, 4700684, 9204647	OPEL AGILA, OMEGA, ZAFIRA SUZUKI WAGON R+ VAUXHALL AGILA, ZAFIRA
Flow rate [l/h]: 80, Number of connectors: 2, Operating Mode: Electric, Pressure [bar]: 4			



ERA Code	Subgroup	OE / Comparable code	Used on vehicles
770157	FUEL PUMP	BOSCH 0 580 454 002, 0 986 580 803, 0 986 580 821 PIERBURG 7.02550.00.0, 7.02550.12.0, 7.02550.22.0, 7.02550.24.0, 7.02550.30.0 RENAULT 82 00 137 903	RENAULT KANGOO
Number of connectors: 2, Operating Mode: Electric, Pressure [bar]: 3.5			
770158	FUEL PUMP	FORD XS4U-9350A-A, XS4 UC1A HITACHI 1333-83 OPEL 01510073KA0000*, 1510073KA0000*	FORD FOCUS, TOURNEO CONNECT, TRANSIT CONNECT
Flow rate [l/h]: 100, Number of connectors: 2, Operating Mode: Electric, Pressure [bar]: 4			
770160	FUEL PUMP	BOSCH 0 580 464 116 CASE IH 87609721 IVECO 504125595 KARSAN 20018594127 UAZ 316310113902000	IVECO DAILY, MASSIF
Number of connectors: 2, Operating Mode: Electric			



ERA Code	Subgroup	OE / Comparable code	Used on vehicles
770161	FUEL PUMP	<p>BMW 16 14 1 183 687, 16 14 6 756 323</p> <p>BOSCH 0 580 453 460, 0 986 580 971, 0 986 AG1 303</p> <p>CHRYSLER 4762964, 4798941, 5003861AB, 5003869AA, 52018387, 52018390, 52018391, 52018796, AW332718, AW334174, AW337327, MB658436, MB678038, MB698623, MB698857, MB831262, MB831263, MB831264, MB831333, MB831560, MB831561, MB831562, MB831691, MB893666, MB912304, MB923663, MB927016, MB959729, MB959730, MB959847, MR124765, MR124881, MR124999, MR134284, MR134804, MR134806, MR134868, MR208665, MR241080, MR241083, MR241351, MR241394, MR325884</p> <p>DAIHATSU 23100-B1070</p> <p>DENSO DFP0102, DFP0103</p> <p>FORD 1382124, 1467015, 1542745, F2A7-9A407-A, F2AZ-9A407-A, F2VY-9A407-A, F75Z 9A407 AA, F75Z 9A407 BA, F75Z 9A407 DA, F75Z 9A407 EA, F75Z 9A407 FA, F75Z 9H307 AC, F75Z 9H307 BC, F75Z 9H307 CC, F75Z 9H307 KB, F75Z 9H307 KC, F75Z 9H307 LB, F75Z 9H307 MB, F75Z 9H307 MC, F7UZ 9A307 BC, F7UZ 9A307 CC, F7UZ 9A307 DB, F7UZ 9A407 BB, F7UZ 9A407 CB, F7UZ 9A407 DA, F7UZ 9H307 BC, F7UZ 9H307 CC, F7UZ 9H307 DB, F7UZ 9U307 CC, F7UZ 9U307 DB</p> <p>GENERAL MOTORS 25 164 855, 30 010 245, 30 013 078, 30 014 333, 30 018 727, 30 019 572, 88 972 523, 91 171 624, 91 173 412, 94 384 528, 94 856 915</p> <p>HITACHI 1333-03</p> <p>HONDA 17040-S04-L00, 17040-S10-A00, 17040-S10-C01, 17040-S84-A01, 17040-SR1-A30, 17040-SR2-A32, 17040-SR2-A50, 17040-SS8-A00, 17040-SS8-A02, 17040-ST7-L00, 17040-SV1-A30, 17040-SV1-A31, 17040-SV1-L00, 17040-SV1-L01, 17040-SV4-A30, 17040-SV4-A31, 17040-SV5-A30, 17040-SV5-A31, 17040-SV5-A32, 17040-SW5-A30, 17040-SW5-A31, 17040-SW5-A32, 17040-SX0-A30, 17040-SX0-A32, 17040-SY8-A01</p> <p>HYUNDAI 31110-28100*, 31110-28300*, 31111-02000, 31111-09000, 31111-0M000, 31111-1A100, 31111-1G500, 31111-1R500, 31111-20000, 31111-22050, 31111-23300, 31111-25750, 31111-27000, 31111-28150, 31111-28300, 31111-2D000, 31111-37150, 31111-37200, 31111-37250, 31111-37300, 31111-38000, 31111-38050, 31111-3H000, 31111-3K000</p> <p>ISUZU 5862022350, 8943845280, 8943845281, 8944794181, 8944794182, 8970418761, 8970418763, 8971185120, 8971188580</p> <p>JAGUAR JLM2 0529</p> <p>JEEP 4762964, 4798941, 5102118AC, 52018387, 52018390, 52018391, AW332718, AW334174, AW337327, MB658436, MB678038, MB698623, MB698857, MB831262, MB831263, MB831264, MB831333, MB831560, MB831561, MB831562, MB831691, MB893666, MB912304, MB923663, MB927016, MB959729, MB959847, MR124881, MR124999, MR127765, MR134284, MR134804, MR134806, MR134868, MR208665, MR241080, MR241083, MR241351, MR241394, MR325884</p> <p>KIA OK01B-13-350A, 31110-07-000*, 31110-07150, 31110-1G-500*, 31110-2F-500*, 31110-38-202*, 31110-38-250*, 31110-3C-500*, 31110-3C-510*, 31111-09000, 31111-1G500, 31111-2D000, 31111-38050</p> <p>LADA 6443649</p> <p>LEXUS 23220-0A020, 23221-07010, 23221-0A030, 23221-28020, 23221-46070, 23221-46120, 23221-50020, 23221-50060</p> <p>MAZDA B3C7-13-350, B3E7-13-350, B3E7-13350-A, B3E7-1335Z-B, B61P-13350-B, B61P-13-ZE0, B62K-1335Z-A, B6BF-13-35Z, B6BG-13-35Z, B6DA-13-350, BP4W-1335Z-G, BPE8-13-350, BPE8-13-35Z, JE45-1335Z-B, JE47-1335Z-A, JE48-1335Z-C, KL22-13-350, KL47-13-350, KL47-1335Z-B, KLK1-13-35Z</p> <p>MIITSUBISHI AW332718, AW334174, AW337327, MB658436, MB678038, MB698623, MB698857, MB831262, MB831263, MB831264, MB831333, MB831560, MB831561, MB831562, MB831691, MB893666, MB912304, MB913663, MB923662, MB923663, MB927016, MB959729, MB959730, MB959847, MR124765, MR124881, MR124999, MR134284, MR134804, MR134806, MR134868, MR208665, MR241080, MR241083, MR241351, MR241394, MR325884, MR497143, MR566825, MR831562, MR912304</p> <p>NISSAN 17040-4B000, 17040-8B000, 17040-8B005, 17042-0W000, 17042-0W005, 17042-1W210, 17042-2B500, 17042-31008, 17042-31U00, 17042-31U05, 17042-4B000, 17042-8B000</p> <p>PIERBURG 7.05355.02.0</p> <p>RENAULT 97 40 659 405</p> <p>SUBARU 42021-AA020, 42021-AA320, 42021-AA330, 42021-AA350, 42021-AC001, 42021-AC012, 42021-AC013, 42021-FA090, 42021-FA150, 42021-FA200, 42021-FA250, 42021-FC021, 42022-FE011, 74202-1360, 74202-1390</p> <p>SUZUKI 15100-50G00, 15100-50G10, 15100-57B10, 15100-57B20, 15100-58B00, 15100-58B10, 15100-60G00, 15100-60G000, (Continue...)</p>	<p>FORD SCORPIO</p> <p>HONDA ACCORD, CR-V, LEGEND</p> <p>HYUNDAI ACCENT, COUPE, H-1, H-1 / STAREX, H100, LANTRA, S COUPE, SANTAMO, SONATA, TRAJET</p> <p>ISUZU IMPULSE, TROOPER</p> <p>JAGUAR XK 8</p> <p>JEEP CHEROKEE, GRAND CHEROKEE, WRANGLER</p> <p>KIA JOICE, MAGENTIS, OPIRUS, PRIDE, SEPHIA, SHUMA, SPORTAGE</p> <p>LADA 111, 112, NADESCHDA, NIVA, NOVA, SAMARA</p> <p>LEXUS ES</p> <p>MAZDA 323 C, 323 F, 323 S, 626, DEMIO, MX-3, MX-5, MX-6, XEDOS 6</p> <p>MIITSUBISHI COLT, GALANT, L 200, LANCER, SPACE RUNNER, SPACE WAGON</p> <p>NISSAN MAXIMA / MAXIMA QX, PICK UP</p> <p>SUBARU JUSTY, LEGACY</p> <p>SUZUKI BALENO, X-90</p> <p>TOYOTA 4 RUNNER, AVALON, AVENSIS, CAMRY, CARINA, CELICA, COROLLA, HIACE, HIACE / COMMUTER, LAND CRUISER, LAND CRUISER 90, PASEO, PICNIC, PREVIA, RAV 4, STARLET</p>

Flow rate [l/h]: 110, Number of connectors: 2, Operating Mode: Electric, Pressure [bar]: 3

Original equipment numbers and pictures in this catalogue are used for reference purposes only.



ERA Code	Subgroup	OE / Comparable code	Used on vehicles
770161	FUEL PUMP	<p>(Continue...) 15100-60G20, 15100-60G210, 15100-61A02, 15100-61A020, 15100-61A1V0, 15100-61AA0, 15100-61AA1, 15101-60B100, 15110-50GT0, 15110-60GT0, 15110-80ET00</p> <p>TOYOTA 19513-06970, 23220-02040, 23220-03020, 23220-03030, 23220-03040, 23220-0A020, 23220-0A040, 23220-0C010, 23220-0H120, 23220-20020, 23220-31180, 23220-74020, 23220-74021, 23221-03010, 23221-07010, 23221-0A020, 23221-0A040, 23221-0D010, 23221-0D070, 23221-11050, 23221-15040, 23221-16490, 23221-22140, 23221-23010, 23221-28280, 23221-28280*, 23221-46010, 23221-46060, 23221-46070, 23221-46120, 23221-50060, 23221-50090, 23221-62010, 23221-66040, 23221-70360, 23221-74110, 23221-76030, 77020-02181</p> <p>VALEO 347249, 347416</p>	<p>FORD SCORPIO HONDA ACCORD, CR-V, LEGEND HYUNDAI ACCENT, COUPE, H-1, H-1 / STAREX, H100, LANTRA, S COUPE, SANTAMO, SONATA, TRAJET ISUZU IMPULSE, TROOPER JAGUAR XK 8 JEEP CHEROKEE, GRAND CHEROKEE, WRANGLER KIA JOICE, MAGENTIS, OPIRUS, PRIDE, SEPHIA, SHUMA, SPORTAGE LADA 111, 112, NADESCHDA, NIVA, NOVA, SAMARA LEXUS ES MAZDA 323 C, 323 F, 323 S, 626, DEMIO, MX-3, MX-5, MX-6, XEDOS 6 MITSUBISHI COLT, GALANT, L 200, LANCER, SPACE RUNNER, SPACE WAGON NISSAN MAXIMA / MAXIMA QX, PICK UP SUBARU JUSTY, LEGACY SUZUKI BALENO, X-90 TOYOTA 4 RUNNER, AVALON, AVENSIS, CAMRY, CARINA, CELICA, COROLLA, HIACE, HIACE / COMMUTER, LAND CRUISER, LAND CRUISER 90, PASEO, PICNIC, PREVIA, RAV 4, STARLET</p>

Flow rate [l/h]: 110, Number of connectors: 2, Operating Mode: Electric, Pressure [bar]: 3



ERA Code	Subgroup	OE / Comparable code	Used on vehicles
770162	FUEL PUMP	<p>APRILIA 641135*, 851913*, 854638*, 856821*, 858726*, 893574*, 894785*, 898260*, AP8106807*, AP8106881*, AP8176212*</p> <p>BMW 76 94 2 08*, 77 23 9 31*, 77 23 9 35*</p> <p>BOSCH 0 580 313 011, 0 580 453 408, 0 580 453 417, 0 580 453 423, 0 580 453 427, 0 580 453 453, 0 580 453 465, 0 580 453 477, 0 580 453 485, 0 580 454 094, 0 580 454 140, 0 986 580 508, 0 986 580 908, 0 986 580 962, 1 987 435 537</p> <p>CHEVROLET 93 238 459, 93 249 371, 93 274 454</p> <p>CHRYSLER 4762964*, 4798941*, 52018387*, 52018390*</p> <p>DENSO DCR130-1900</p> <p>DUCATI 16023622A*, 16023642A*, 16023661A*, 16023671A*, 16023691A*, 16023701A*, 16023791A*, 16023791B*, 16023991A*, 16024001B*</p> <p>DUCATI MOTORCYCLES 16023622A*, 16023642A*, 16023661A*, 16023671A*, 16023691A*, 16023701A*, 16023791A*, 16023791B*, 16023991A*, 16024001B*</p> <p>FERRARI 170427</p> <p>FIAT 46437229*, 46443874, 46472793*, 46474142*, 46480607, 46480607*, 464806070, 464806070*, 60623699*, 60629615*, 606519690, 60812839, 60812839*, 7782620*, 7789626*</p> <p>FORD F1DUA3A</p> <p>GENERAL MOTORS 93 238 459, 93 249 371</p> <p>GMC 93 238 459</p> <p>HITACHI 1333-03, 1333-53, 1333-62, 1334-89, 1334-91, 2503-489, 2503-491</p> <p>HONDA 17040S01A30*, 17040-S01-A31, 17040S02L00*, 17040S04G30*, 17040-S04-G31, 17040S04G40*, 17040-S04-G41, 17040S04L00*, 17040S10A00*, 17040S84A01*, 17040SR1A30*, 17040SR1A31*, 17040SR2A32*, 17040SR2A50*, 17040SS8A00*, 17040SS8A02*, 17040-ST7-A32, 17040-ST7-A33, 17040ST7L00*, 17040ST7L31*, 17040SV1A30*, 17040SV1A31*, 17040SV1L00*, 17040SV1L01*, 17040SV4A30*, 17040-SV4-A31, 17040SW5A30*, 17040SW5A31*, 17040SW5A32*, 17040SX0A32*, 17040SY8A01*, 1770A-SR0-A000*, 89711-851-20*</p> <p>HUSQVARNA MOTORCYCLE 8000H3292*, 8000H5311*</p> <p>HYUNDAI 31110-1C010*, 31110-1C610D, 311101C610DS*, 31110-28100*, 31110-2E351*, 31110-33610*, 31111-1A100, 31111-1R500, 31111-22000, 31111-22050, 31111-25000, 31111-28150, 31111-28300, 31111-2D000, 31111-37150, 31111-37200, 31111-37300, 31111-3H000, 31111-3L000, 31111-3L800</p> <p>ISUZU 5862022350*, 8943696440*, 8943845281*, 8944794181*, 8970418761*, 8971185120*, 8971188580*</p> <p>IVECO 7789626</p> <p>JAGUAR J1LM1 2204, J1LM12204*, OJLM 1215, OJLM12159</p> <p>JEEP 4762964*, 4798941*, 52018387*, 52018390*</p> <p>KIA 0K01D-13-35Z*, 0K24C-13-35ZA, 0K24C1-33-5ZA*, 0K29T-13-35Z*</p> <p>LADA 2,11-211E→12, 2112113901001</p> <p>MALAGUTI MOTORCYCLES 09310300*</p> <p>MAZDA B3C7-13350-*, B3E7-13350-*, B3E713350A*, B3E71335ZB*, B61P13350B*, B61P-13ZE0-*, B6BF-1335Z-*, B6BG-1335Z-*, B6DA-13350-*, BPE8-13350-*, BPE8-1335Z-*, JE451335ZB*, JE471335ZA*, JE4813350C*, KL1113350G*, KL22-13350-*, KL47-13350-*, KL471335ZB*, KLK1-1335Z-*</p> <p>MINI AW332718*, AW334174*, AW337327*, MB678038*, MB698623*, MB698857*, MB831262*, MB831263*, MB831264*, MB831333*, MB831560*, MB831561*, MB831562*, MB831691*, MB893666*, MB912304*, MB923663*, MB927016*, MB959729*, MB959730*, MB959847*, MR124765*, MR124881*, MR124999*, MR134284*, MR134804*, MR134806*, MR134868*, MR208665*, MR241080*, MR241083*, MR241351*, MR241394*, MR325884*</p> <p>MOTO GUZZI 978138*, 978826*, 978930*, GU05107230*, GU06107200*</p> <p>MV AGUSTA MOTORCYCLE 8000B1958*, 8000B4722*</p> <p>NISSAN 17040-3S505*, 17040-59G05, 17040-8B000*, 17040-8B005*, 17042-0W000*, 17042-0W005*, 17042-1W210*, 17042-2B500*, 17042-2J900*, 17042-31U00*, 17042-31U05*, 17042-4B000*, 17042-5F600*, 17042-5F610*, 17042-9F500*, 17042-9F610*</p> <p>OPEL 08 15 037, 09 120 218, 09 128 644, 097118512*, 8 15 037, 91 20 218, 91 28 644, 97 118 512*</p> <p>PIAGGIO 639307*, 640315*, 641014*, 641132*, 641133*, 641134*, 978825*, AP8106385, B043925*</p> <p>PIERBURG (Continue...)</p>	<p>ALFA ROMEO 145, 146, 155, GTV</p> <p>CHERY A3</p> <p>CHEVROLET ASTRA, AVEO, CELTA, CORSA, KALOS, LACETTI, NUBIRA, OPTRA, VECTRA</p> <p>CHRYSLER NEON</p> <p>CITROËN C3</p> <p>DAIMLER DAIMLER</p> <p>DODGE NEON</p> <p>FIAT BRAVO, COUPE, MAREA, STRADA</p> <p>FORD FOCUS</p> <p>FORD AUSTRALIA COURIER, LASER</p> <p>GAZ SOBOL (2217), SOBOL (2310), SOBOL (2752), VOLGA</p> <p>GREAT WALL DEER, HOVER H5</p> <p>HOLDEN ASTRA, VECTRA</p> <p>HONDA ACCORD, CIVIC, CRX, JAZZ, PRELUDE, SHUTTLE</p> <p>HYUNDAI ACCENT, COUPE, EQUUS / CENTENNIAL, GENESIS, GETZ, GRANDEUR, HIGHWAY VAN, ix55, LANTRA, MATRIX, SANTA FÉ, TRAJET, TUCSON, XG</p> <p>JAGUAR XJ, XK 8</p> <p>KIA CERATO, MAGENTIS, OPIRUS, PICANTO, RIO, SORENTO, SPORTAGE</p> <p>LADA 111, 112, KALINA, NADESCHDA, NIVA, NOVA, PRIORA, SAMARA</p> <p>LANCIA KAPPA</p> <p>LIFAN 520, 520i, 530</p> <p>MAZDA 323 C, 323 F, 323 P, 323 S, 626, MPV, MX-6</p> <p>MINI L 300, LANCER, MAGNA, PAJERO, PAJERO SPORT, PAJERO SPORT VAN, SIGMA, VERADA</p> <p>NISSAN MICRA, PRIMERA, SERENA, TERRANO II, VANETTE CARGO</p> <p>OPEL ASTRA, COMBO, CORSA, OMEGA, TIGRA, VECTRA, ZAFIRA</p> <p>PEUGEOT 206</p> <p>RENAULT CLIO, MEGANE, SCÉNIC</p> <p>TATA INDICA, INDIGO</p> <p>TOYOTA COROLLA</p> <p>VAUXHALL ASTRA, ASTRAMAN, COMBO, COMBO TOUR, CORSA, OMEGA, TIGRA, VECTRA, ZAFIRA</p> <p>VOLVO 850, C70, S40, S70, V40, V70</p>

Flow rate [l/h]: 120, Number of connectors: 2, Operating Mode: Electric, Pressure [bar]: 3

Original equipment numbers and pictures in this catalogue are used for reference purposes only.



ERA Code	Subgroup	OE / Comparable code	Used on vehicles
770162	FUEL PUMP	<p>(Continue...) 7.00468.60.0, 7.02701.27.0 RENAULT 77 00 413 362 SUBARU 42021-AA330*, 42021-AC012*, 42021-AC013*, 42021-FA090*, 42021-FA150*, 42021-FA200*, 42021-FA250*, 42021-FC021*, 74202-1360*, 74202-1390* SUZUKI 15100-50G00*, 15100-50G10*, 15100-58B00*, 15100-58B10*, 15100-60G00*, 15100-60G20*, 15100-61AA0*, 15100-61AA1*, 15100-77E00*, 15110-50GT0*, 15110-60GT0* VALEO 347215, 347251, 347255, 347414, 347416, 347419, 715072, 715074 VAUXHALL 8 15 037 VDO 993784025X, X10240016001</p>	<p>ALFA ROMEO 145, 146, 155, GTV CHERY A3 CHEVROLET ASTRA, AVEO, CELTA, CORSA, KALOS, LACETTI, NUBIRA, OPTRA, VECTRA CHRYSLER NEON CITROËN C3 DAIMLER DAIMLER DODGE NEON FIAT BRAVO, COUPE, MAREA, STRADA FORD FOCUS FORD AUSTRALIA COURIER, LASER GAZ SOBOL (2217), SOBOL (2310), SOBOL (2752), VOLGA GREAT WALL DEER, HOVER H5 HOLDEN ASTRA, VECTRA HONDA ACCORD, CIVIC, CRX, JAZZ, PRELUDE, SHUTTLE HYUNDAI ACCENT, COUPE, EQUUS / CENTENNIAL, GENESIS, GETZ, GRANDEUR, HIGHWAY VAN, ix55, LANTRA, MATRIX, SANTA FÉ, TRAJET, TUCSON, XG JAGUAR XJ, XK 8 KIA CERATO, MAGENTIS, OPIRUS, PICANTO, RIO, SORENTO, SPORTAGE LADA 111, 112, KALINA, NADESCHDA, NIVA, NOVA, PRIORA, SAMARA LANCIA KAPPA LIFAN 520, 520i, 530 MAZDA 323 C, 323 F, 323 P, 323 S, 626, MPV, MX-6 MITSUBISHI L 300, LANCER, MAGNA, PAJERO, PAJERO SPORT, PAJERO SPORT VAN, SIGMA, VERADA NISSAN MICRA, PRIMERA, SERENA, TERRANO II, VANETTE CARGO OPEL ASTRA, COMBO, CORSA, OMEGA, TIGRA, VECTRA, ZAFIRA PEUGEOT 206 RENAULT CLIO, MEGANE, SCÉNIC TATA INDICA, INDIGO TOYOTA COROLLA VAUXHALL ASTRA, ASTRAMAN, COMBO, COMBO TOUR, CORSA, OMEGA, TIGRA, VECTRA, ZAFIRA VOLVO 850, C70, S40, S70, V40, V70</p>

Flow rate [l/h]: 120, Number of connectors: 2, Operating Mode: Electric, Pressure [bar]: 3

770163	FUEL PUMP	<p>BOSCH 0 986 580 416 PIERBURG 7.50103.50.0, 7.50137.51.0 VW 8K0 906 089, 8K0 906 089 A, 8K0 906 095 B</p>	<p>AUDI A4, A5, A6</p>
---------------	-----------	--	-----------------------------------

Cable Length [mm]: 290, Number of connectors: 2, Operating Mode: Electric

770164	FUEL PUMP	<p>BOSCH 0 986 580 908, 0 986 580 937, 0 986 AG1 304 HONDA 17040-SAA-000, 17045-SMG-E01, 17708-TFO-003</p>	<p>HONDA CITY, CIVIC, CR-V, JAZZ</p>
---------------	-----------	--	---

Flow rate [l/h]: 120, Number of connectors: 2, Operating Mode: Electric, Pressure [bar]: 3



ERA Code	Subgroup	OE / Comparable code	Used on vehicles
770167	FUEL PUMP	DENSO DFP-0108 TOYOTA 23221-31010, 23221-31050, 23221-50100	TOYOTA LAND CRUISER
Number of connectors: 2, Operating Mode: Electric			
770169	FUEL PUMP	BMW 16 11 7 260 648, 7 260 648 BMW MOTORCYCLES 16117260648, 7260648 MARVAL 75 110 04 PIERBURG 7.02701.87.0 STANDARD 38502, EFP162, FP7002, LFP632	BMW 5, 6
Flow rate [l/h]: 160, Number of connectors: 6, Operating Mode: Electric, Pressure [bar]: 5			
770171	FUEL PUMP	BOSCH 0 580 464 121, 0 580 464 122 PIERBURG 7.05656.47.0 VW 1K0 906 089 A, 5N0 906 129 B	AUDI A3 SEAT ALTEA, ALTEA XL, LEON, TOLEDO SKODA OCTAVIA, SUPERB, YETI VW BEETLE, CADDY, EOS, GOLF, JETTA, MULTIVAN, PASSAT, PASSAT CC, SCIROCCO, TOURAN, TRANSPORTER
Flow rate [l/h]: 140, Number of connectors: 2, Operating Mode: Electric, Pressure [bar]: 4			
770174	FUEL PUMP	BOSCH 0 986 580 942, 0 986 AG1 304 PIERBURG 7.00661.10.0 TOYOTA 77020-0D010, 77020-0D020 VDO A2C59514065	TOYOTA YARIS
Flow rate [l/h]: 130, Number of connectors: 2, Operating Mode: Electric, Pressure [bar]: 3			
770175	FUEL PUMP	BOSCH 0 580 464 090 FIAT 46822767, 46888767 RENAULT 50 10 580 122, 74 20 961 884	FIAT PALIO, SIENA, STRADA RENAULT TRUCKS MASCOTT
Flow rate [l/h]: 135, Number of connectors: 2, Operating Mode: Electric, Pressure [bar]: 1.5			
770177	FUEL PUMP	VDO A2C-533-432-6880 VW 4H0 906 089 A	AUDI A8
Number of connectors: 5, Operating Mode: Electric, Pressure [bar]: 4.3			



ERA Code	Subgroup	OE / Comparable code	Used on vehicles
770181	FUEL PUMP	TOYOTA 23220-0P130	TOYOTA 4 RUNNER
Flow rate [l/h]: 90, Number of connectors: 2, Operating Mode: Electric, Pressure [bar]: 3			
770182	FUEL PUMP	DAEWOO AOD009, MSS108 HYUNDAI 31110-23300, 31111-23100, MSS072 KIA AOK008, AOK099, MSS122 VALEO 347248 WALBRO 5CA235, 5CA307, GSS367, WEP400, WEP407	DAEWOO ESPERO, NEXIA HYUNDAI PONY, PONY / EXCEL, S COUPE KIA CLARUS
Flow rate [l/h]: 90, Number of connectors: 2, Operating Mode: Electric, Pressure [bar]: 3			
770183	FUEL PUMP	BOSCH 0 986 580 093 MITSUBISHI UCT30, UCT30Z SUBARU 1510057B01*, 1510061A02*, 1510080C02* SUZUKI 1510057B00*, 1510057B01000*, 1510057B10*, 1510057B20*, 1510057B2V000, 1510061A02*, 1510080C01*, 1510080C02*, 1510080C1V000 VALEO 347092, 347092*, 347237, 347414 WALBRO GCA355	SUZUKI VITARA
Flow rate [l/h]: 100, Number of connectors: 2, Operating Mode: Electric, Pressure [bar]: 3			
770184	FUEL PUMP	DAEWOO AOD174 HYUNDAI 31110-33100*, 31110-33610, 31111-33000*, AHO036 VALEO 347251, 347414 WALBRO 5CA205	HYUNDAI SONATA
Flow rate [l/h]: 100, Number of connectors: 2, Operating Mode: Electric, Pressure [bar]: 3			
770185	FUEL PUMP	PIERBURG 1.00000.17.0, 7.02701.54.0 VALEO 347605 VDO 220-801-004-003*, 220-801-004-005, 220-801-004-005Z, 220-801-005-003*, 220-801-005-005, 220-801-005-005*, 220-801-005-005Z, 220-801-005-006, 220-801-005-006*, 220-801-005-006Z, 220801006003, 220-801-006-003*, 220801006004, 220-801-006-004*, 993745083 VW 4B0 906 087 AA*, 4B0 906 087 AB*, 4B0 906 087 AT*, 4B0 906 087 BB*, 4B0 906 087 BC*, 4B0 906 087 K*, 4B0 906 087 M*, 4B0 906 087 S*, 4B0 906 087 T*, 8D0 906 087 AN*, 8D0 906 087 AQ*, 8D0 906 087 K*, 8D0 906 087 S*, 8D0 906 087 T*	AUDI A4
Flow rate [l/h]: 120, Number of connectors: 2, Operating Mode: Electric, Pressure [bar]: 1.5			
770186	FUEL PUMP	BOSCH 0 580 464 118 FIAT 51765533 MERCEDES-BENZ A MK456242, MK456242 MITSUBISHI MK456242 VM D.300.0188A	FIAT STRADA
Number of connectors: 2, Operating Mode: Electric, Pressure [bar]: 4.5			



ERA Code	Subgroup	OE / Comparable code	Used on vehicles
770189	FUEL PUMP	FIAT 51762999, 60679991, 69500350, 69500352 IVECO 69500350, 69500352, 69500708, 69500709, 69500710 MARVAL 78 102 06	ALFA ROMEO 156, GT CITROËN JUMPER FIAT DOBLO
Flow rate [l/h]: 140, Number of connectors: 2, Operating Mode: Electric, Pressure [bar]: 5			
770190	FUEL PUMP	MARVAL 78 102 02	ALFA ROMEO 145, 146, 156, 166 CITROËN JUMPER FIAT BRAVA, BRAVO, DOBLO, DUCATO, MAREA HONDA ACCORD LANCIA KAPPA, LYBRA, THESIS PEUGEOT BOXER
Flow rate [l/h]: 160, Number of connectors: 2, Operating Mode: Electric, Pressure [bar]: 2			
771003	REPAIR KIT, FUEL PUMP		
Cable Length [mm]: 130, Operating Mode: Electric, With Pump: Bosch type			
771015	REPAIR KIT, FUEL PUMP		
Cable Length [mm]: 260			



ERA

Pompe carburante - Fuel pumps

Tavole Comparative - Cross Reference List

0 580 314 079	770008	0 580 453 908	770071	0 580 464 033	770068	0 580 464 995	770079
0 580 314 097	770062	0 580 453 909	770071	0 580 464 034	770085	0 580 464 995	770072
0 580 314 097	770007	0 580 453 914	770071	0 580 464 037	770070	0 580 464 996	770132
0 580 314 097	770008	0 580 453 915	770071	0 580 464 038	770068	0 580 464 997	770133
0 580 314 123	770079	0 580 453 920	770073	0 580 464 038	770005	0 580 464 999	770056
0 580 314 123	770084	0 580 453 921	770073	0 580 464 039	770109	0 986 440 561	770130
0 580 314 123	770106	0 580 453 922	770071	0 580 464 039	770070	0 986 580 052	770046
0 580 314 123	770072	0 580 453 923	770071	0 580 464 040	770085	0 986 580 090	770057
0 580 314 152	770048	0 580 453 924	770073	0 580 464 040	770060	0 986 580 093	770183
0 580 314 153	770131	0 580 453 925	770073	0 580 464 041	770085	0 986 580 129	770069
0 580 314 153	770010	0 580 453 933	770073	0 580 464 041	770060	0 986 580 130	770139
0 580 314 153	770014	0 580 453 966	770062	0 580 464 042	770084	0 986 580 132	770127
0 580 314 153	770048	0 580 453 966	770008	0 580 464 042	770056	0 986 580 161	770117
0 580 314 154	770086	0 580 453 976	770062	0 580 464 042	770070	0 986 580 161	770138
0 580 314 154	770131	0 580 453 976	770007	0 580 464 044	770084	0 986 580 171	770016
0 580 314 154	770007	0 580 453 976	770008	0 580 464 044	770098	0 986 580 172	770016
0 580 314 155	770007	0 580 453 979	770129	0 580 464 044	770056	0 986 580 173	770016
0 580 314 164	770048	0 580 453 980	770129	0 580 464 044	770070	0 986 580 175	770016
0 580 314 165	770014	0 580 453 981	770008	0 580 464 045	770084	0 986 580 176	770016
0 580 314 165	770048	0 580 453 981	770125	0 580 464 045	770056	0 986 580 177	770016
0 580 453 012	770100	0 580 453 984	770062	0 580 464 045	770070	0 986 580 185	770011
0 580 453 019	770089	0 580 453 984	770008	0 580 464 047	770084	0 986 580 185	770015
0 580 453 021	770079	0 580 453 985	770062	0 580 464 048	770068	0 986 580 207	770023
0 580 453 021	770072	0 580 453 985	770008	0 580 464 048	770005	0 986 580 207	770011
0 580 453 033	770130	0 580 454 002	770157	0 580 464 048	770056	0 986 580 207	770015
0 580 453 037	770130	0 580 454 006	770153	0 580 464 048	770076	0 986 580 208	770014
0 580 453 040	770072	0 580 454 033	770153	0 580 464 050	770068	0 986 580 209	770014
0 580 453 044	770077	0 580 454 064	770129	0 580 464 051	770068	0 986 580 210	770011
0 580 453 045	770012	0 580 454 072	770048	0 580 464 051	770005	0 986 580 210	770015
0 580 453 053	770033	0 580 454 094	770002	0 580 464 055	770068	0 986 580 252	770119
0 580 453 070	770026	0 580 454 094	770067	0 580 464 056	770068	0 986 580 256	770119
0 580 453 071	770026	0 580 454 094	770162	0 580 464 057	770084	0 986 580 260	770119
0 580 453 081	770026	0 580 454 138	770153	0 580 464 058	770084	0 986 580 272	770023
0 580 453 081	770038	0 580 454 140	770062	0 580 464 068	770109	0 986 580 272	770011
0 580 453 081	770090	0 580 454 140	770105	0 580 464 068	770060	0 986 580 272	770015
0 580 453 328	770046	0 580 454 140	770059	0 580 464 068	770070	0 986 580 310	770119
0 580 453 330	770046	0 580 454 140	770162	0 580 464 069	770056	0 986 580 350	770010
0 580 453 332	770046	0 580 463 010	770068	0 580 464 070	770068	0 986 580 350	770014
0 580 453 408	770002	0 580 463 011	770068	0 580 464 070	770096	0 986 580 354	770050
0 580 453 408	770001	0 580 463 012	770068	0 580 464 070	770005	0 986 580 371	770028
0 580 453 408	770162	0 580 463 013	770068	0 580 464 070	770056	0 986 580 372	770029
0 580 453 417	770105	0 580 463 014	770068	0 580 464 070	770139	0 986 580 416	770152
0 580 453 417	770162	0 580 463 014	770095	0 580 464 070	770076	0 986 580 416	770163
0 580 453 420	770153	0 580 463 015	770068	0 580 464 073	770066	0 986 580 508	770162
0 580 453 423	770137	0 580 463 016	770068	0 580 464 075	770101	0 986 580 803	770157
0 580 453 423	770162	0 580 463 017	770068	0 580 464 075	770066	0 986 580 806	770064
0 580 453 427	770002	0 580 464 005	770056	0 580 464 076	770009	0 986 580 807	770123
0 580 453 427	770162	0 580 464 008	770068	0 580 464 077	770116	0 986 580 808	770010
0 580 453 428	770083	0 580 464 008	770005	0 580 464 081	770006	0 986 580 809	770041
0 580 453 431	770114	0 580 464 008	770055	0 580 464 084	770148	0 986 580 810	770018
0 580 453 431	770042	0 580 464 011	770068	0 580 464 085	770068	0 986 580 810	770023
0 580 453 443	770115	0 580 464 013	770068	0 580 464 085	770095	0 986 580 820	770018
0 580 453 447	770153	0 580 464 013	770005	0 580 464 085	770005	0 986 580 821	770157
0 580 453 449	770105	0 580 464 013	770139	0 580 464 087	770056	0 986 580 822	770059
0 580 453 453	770093	0 580 464 014	770068	0 580 464 089	770009	0 986 580 822	770156
0 580 453 453	770162	0 580 464 015	770068	0 580 464 090	770175	0 986 580 823	770040
0 580 453 460	770161	0 580 464 017	770056	0 580 464 096	770101	0 986 580 823	770043
0 580 453 465	770062	0 580 464 017	770070	0 580 464 096	770066	0 986 580 823	770047
0 580 453 465	770042	0 580 464 019	770068	0 580 464 103	770066	0 986 580 823	770147
0 580 453 465	770059	0 580 464 020	770068	0 580 464 116	770160	0 986 580 823	770045
0 580 453 465	770162	0 580 464 021	770056	0 580 464 118	770186	0 986 580 824	770041
0 580 453 477	770002	0 580 464 021	770070	0 580 464 121	770171	0 986 580 826	770146
0 580 453 477	770067	0 580 464 022	770070	0 580 464 122	770171	0 986 580 908	770063
0 580 453 477	770162	0 580 464 023	770068	0 580 464 125	770088	0 986 580 908	770065
0 580 453 485	770137	0 580 464 024	770056	0 580 464 125	770061	0 986 580 908	770082
0 580 453 485	770162	0 580 464 024	770070	0 580 464 125	770111	0 986 580 908	770162
0 580 453 489	770062	0 580 464 025	770070	0 580 464 126	770084	0 986 580 908	770164
0 580 453 502	770048	0 580 464 027	770098	0 580 464 126	770092	0 986 580 932	770041
0 580 453 507	770131	0 580 464 027	770070	0 580 464 126	770122	0 986 580 933	770041
0 580 453 509	770086	0 580 464 028	770056	0 580 464 126	770111	0 986 580 934	770041
0 580 453 509	770131	0 580 464 028	770070	0 580 464 981	770006	0 986 580 937	770164
0 580 453 509	770007	0 580 464 029	770070	0 580 464 982	770006	0 986 580 942	770174
0 580 453 514	770014	0 580 464 030	770085	0 580 464 983	770006	0 986 580 944	770127
0 580 453 514	770048	0 580 464 032	770068	0 580 464 988	770102	0 986 580 945	770052
0 580 453 516	770007	0 580 464 032	770096	0 580 464 990	770142	0 986 580 945	770138
0 580 453 904	770071	0 580 464 032	770005	0 580 464 991	770102	0 986 580 960	770119

**ERA**

Pompe carburante - Fuel pumps

Tavole Comparative - Cross Reference List

8-97019-188-1	770046	MB698623	770161	LADA		B3C7-13-350	770044
8-97041-876-1	770044	MB698857	770161	113901001	770093	B3C7-13-350	770161
8-97065-370-2	770046	MB831262	770161	2,11-211E-+12	770162	B3C7-13350-*	770162
8-97069-336-1	770046	MB831263	770161	2112-1139010-01	770093	B3E7-13-350	770161
8943696440*	770162	MB831264	770161	2112113901001	770042	B3E7-13350-*	770162
8943845280	770161	MB831333	770161	2112113901001	770162	B3E7-13350-A	770067
8943845281	770161	MB831560	770161	2112113901001	770162	B3E7-13350-A	770161
8943845281*	770162	MB831561	770161	6443649	770161	B3E7-1335Z-B	770161
8944794181	770161	MB831562	770161	LAND ROVER		B3E713350A*	770162
8944794181*	770162	MB831691	770161	675 0016	770036	B3E71335ZB*	770162
8944794182	770161	MB893666	770161	WFX 000181	770036	B61P-13-ZE0	770161
8970418761	770161	MB912304	770161	WFX 500210	770036	B61P-13350-B	770161
8970418761*	770162	MB923663	770161	WGS500110*	770103	B61P-13ZE0-*	770162
8970418763	770161	MB927016	770161	WOB 100481	770036	B61P13350B*	770162
8971185120	770161	MB959729	770161	LEXUS		B62K-1335Z-A	770161
8971185120*	770162	MB959847	770161	23220-0A020	770161	B6BF-13-350	770067
8971188580	770161	MR124881	770161	23221-07010	770161	B6BF-13-35Z	770161
8971188580*	770162	MR124999	770161	23221-0A030	770161	B6BF-1335Z-*	770162
IVECO		MR127765	770161	23221-28020	770161	B6BG-13-35Z	770161
4460210	770005	MR134284	770161	23221-46070	770161	B6BG-1335Z-*	770162
500314007	770066	MR134804	770161	23221-46120	770161	B6DA-13-350	770161
500366053	770116	MR134806	770161	23221-50020	770161	B6DA-13350-*	770162
504125595	770160	MR134868	770161	23221-50060	770161	BP4W-1335Z-G	770161
5985559	770126	MR208665	770161	MAGNETI MARELLI		BPE8-13-350	770044
69500350	770189	MR241080	770161	219975006250	770127	BPE8-13-350	770161
69500352	770189	MR241083	770161	MALAGUTI MOTORCYCLES		BPE8-13-35Z	770044
69500708	770189	MR241351	770161	09310300*	770162	BPE8-13-35Z	770161
69500709	770189	MR241394	770161	MARUTI		BPE8-13350-*	770162
69500710	770189	MR325884	770161	7800603	770123	BPE8-1335Z-*	770162
7153374	770129	JOHN DEERE		MARWAL		JE17-13350-A	770067
71737182	770129	RE515 877	770116	19770208490	770120	JE45-1335Z-B	770044
71737902	770048	KARSAN		19780069984	770156	JE45-1335Z-B	770161
7580213	770126	20018594127	770160	74 057 00	770077	JE451335ZB*	770162
7580215	770133	KIA		74 057 01	770078	JE47-1335Z-A	770044
7597693	770056	0K01A-13-350B	770044	74 057 02	770077	JE47-1335Z-A	770161
7688480	770129	0K01B-13-350A	770161	74 057 03	770078	JE471335ZA*	770162
7789626	770001	0K01D-13-35Z*	770162	75 110 04	770169	JE48-13350-C	770044
7789626	770162	0K01D-1335Z	770044	77 001 00	770087	JE48-1335Z-C	770161
93828642	770066	0K24C-13-35ZA	770162	77 020 00	770120	JE4813350C*	770162
JAGUAR		0K24C-13-35ZA	770162	78 006 01	770062	KL1113350G*	770162
7320 2A	770005	0K24C-13-35ZA	770162	78 006 02	770086	KL22-13-350	770067
CAC2 026	770068	0K24C1-33-5ZA*	770162	78 006 04	770156	KL22-13-350	770161
CAC2 263	770068	0K29T-13-35Z*	770162	78 010 03	770033	KL22-13350-*	770162
CAC2 263	770005	0K29T-1335Z	770044	78 010 05	770127	KL22-1335Z-A	770067
CAC4 269	770068	0K2KB-13-35ZB	770143	78 102 02	770190	KL47-13-350	770161
CBC5 656	770070	31110-07-000*	770161	78 102 06	770189	KL47-13350-*	770162
CBC5 657	770068	31110-07150	770161	78 163 00	770114	KL47-1335Z-B	770161
DBC2 482	770070	31110-1G-500*	770161	78 209 01	770138	KL471335ZB*	770162
EBC1 1580	770070	31110-1H000	770065	78 209 04	770146	KLK1-13-35Z	770044
JLM1 2204	770162	31110-1J000	770065	MASERATI		KLK1-13-35Z	770161
JLM12204*	770162	31110-2F-500*	770161	393750135	770129	KLK1-1335Z-*	770162
JLM2 0529	770161	31110-38-202*	770161	MAZDA		000 470 17 94	770069
OJLM 1215	770162	31110-38-250*	770161	0453-13-350	770034	000 470 41 94	770027
OJLM12159	770162	31110-3C-500*	770161	1943-13350-A	770034	000 470 42 94	770027
JEEP		31110-3C-510*	770161	8072-13350-B	770034	000 470 49 94	770028
4762964	770161	31111-07-6000	770065	8116-13350-A	770034	000 470 54 94	770028
4762964*	770162	31111-07000	770063	8118-13350-A	770034	000 470 59 94	770029
4798941	770161	31111-07000	770065	8173-13-350	770034	000 470 60 94	770029
4798941*	770162	31111-07600	770063	8174-13-350	770034	000 470 63 94	770028
5102118AC	770161	31111-09000	770145	8788-13-350	770034	000 470 67 94	770029
52018387	770161	31111-09000	770161	MERCEDES-BENZ		000 470 78 94	770029
52018387*	770162	31111-0M000	770065	000 470 95 94	770029	000 470 84 94	770028
52018390	770161	31111-1G500	770065	000 478 00 01	770029	000 470 89 94	770028
52018390*	770162	31111-1G500	770161	001 470 12 94	770050	000 470 94 94	770028
52018391	770161	31111-1G500	770161	001 470 31 94	770039	000 470 99 94	770029
AW332718	770161	31111-2D000	770161	001 470 66 94	770050	000 470 95 94	770029
AW334174	770161	31111-38050	770161	002 091 00 01	770034	000 470 95 94	770029
AW337327	770161	31111-3L000	770067	002 091 13 01	770084	000 470 95 94	770029
MB658436	770161	AOK008	770182	002 091 13 01	770092	000 470 95 94	770029
MB678038	770161	AOK099	770182	002 091 59 01	770060	000 470 95 94	770029
		MSS122	770182	002 091 84 01	770034	000 470 95 94	770029



ERA

Pompe carburante - Fuel pumps

Tavole Comparative - Cross Reference List

93 171 075	770123	7.00468.20.0	770119	7.02701.09.0	770053	7.21651.08.0	770032
93 173 977	770123	7.00468.32.0	770016	7.02701.11.0	770041	7.21651.50.0	770032
93 174 221	770123	7.00468.33.0	770023	7.02701.27.0	770093	7.21651.50.0	770104
93 181 358	770008	7.00468.33.0	770011	7.02701.27.0	770042	7.21651.70.0	770102
93 183 433	770123	7.00468.33.0	770015	7.02701.27.0	770162	7.21651.70.0	770104
93 183 434	770123	7.00468.34.0	770014	7.02701.28.0	770059	7.21659.02.0	770092
93 183 804	770123	7.00468.44.0	770014	7.02701.28.0	770156	7.21659.12.0	770061
93 184 983	770123	7.00468.50.0	770087	7.02701.54.0	770185	7.21659.50.0	770092
93 184 986	770123	7.00468.57.0	770022	7.02701.70.0	770130	7.21659.52.0	770061
93 184 987	770123	7.00468.60.0	770062	7.02701.70.0	770153	7.21659.53.0	770085
93 185 093	770123	7.00468.60.0	770059	7.02701.87.0	770169	7.21659.53.0	770060
93 186 283	770123	7.00468.60.0	770162	7.03794.14.0	770131	7.21659.54.0	770092
93 187 003	770007	7.00468.61.0	770086	7.03794.18.0	770057	7.21659.60.0	770061
93 187 033	770007	7.00468.61.0	770131	7.05355.01.0	770046	7.21659.62.0	770092
93 188 233	770123	7.00468.61.0	770007	7.05355.02.0	770057	7.21659.70.0	770084
93 188 240	770123	7.00468.62.0	770012	7.05355.02.0	770067	7.21659.70.0	770092
96 007 671	770048	7.00468.64.0	770019	7.05355.02.0	770161	7.21659.70.0	770122
97 118 512*	770162	7.00468.65.0	770020	7.05656.47.0	770171	7.21659.70.0	770111
		7.00468.70.0	770114	7.18259.50.0	770026	7.21659.72.0	770088
		7.00468.71.0	770117	7.18259.50.0	770038	7.21659.72.0	770061
		7.00468.71.0	770138	7.18259.50.0	770090	7.21659.72.0	770111
		7.00468.84.0	770041	7.20197.00.0	770034	7.21679.01.0	770034
		7.00468.85.0	770041	7.20692.30.0	770035	7.21679.02.0	770035
		7.00468.98.0	770151	7.20694.13.0	770035	7.21682.60.0	770027
		7.00661.07.0	770040	7.20788.01.0	770034	7.21682.60.0	770111
		7.00661.07.0	770043	7.20788.02.0	770034	7.21725.01.0	770035
		7.00661.07.0	770147	7.20788.03.0	770035	7.21810.00.0	770028
		7.00661.08.0	770053	7.20788.12.0	770035	7.21810.50.0	770028
		7.00661.08.0	770146	7.20788.51.0	770034	7.21913.50.0	770079
		7.00661.10.0	770174	7.20788.52.0	770034	7.21913.50.0	770106
		7.02242.23.0	770060	7.20788.53.0	770035	7.21913.50.0	770072
		7.02550.00.0	770157	7.21088.02.0	770039	7.21917.00.0	770032
		7.02550.12.0	770157	7.21088.05.0	770039	7.21917.01.0	770032
		7.02550.13.0	770023	7.21088.06.0	770039	7.21917.02.0	770032
		7.02550.19.0	770018	7.21088.52.0	770039	7.21917.03.0	770032
		7.02550.21.0	770018	7.21088.62.0	770039	7.21981.50.0	770040
		7.02550.22.0	770157	7.21164.01.0	770035	7.21981.50.0	770043
		7.02550.24.0	770157	7.21164.01.0	770034	7.21981.52.0	770040
		7.02550.25.0	770053	7.21164.02.0	770035	7.22013.02.0	770069
		7.02550.25.0	770146	7.21164.93.0	770035	7.22013.07.0	770139
		7.02550.26.0	770146	7.21164.93.0	770034	7.22013.14.0	770139
		7.02550.30.0	770157	7.21282.00.0	770027	7.22013.19.0	770140
		7.02550.32.0	770146	7.21282.50.0	770027	7.22013.57.0	770139
		7.02550.54.0	770041	7.21283.00.0	770027	7.22013.69.0	770140
		7.02550.55.0	770043	7.21283.50.0	770027	7.22020.00.0	770028
		7.02550.55.0	770047	7.21283.60.0	770027	7.22020.50.0	770028
		7.02550.55.0	770045	7.21287.03.0	770068	7.22042.00.0	770073
		7.02550.56.0	770043	7.21287.53.0	770068	7.22042.01.0	770071
		7.02550.56.0	770047	7.21287.53.0	770095	7.22042.50.0	770073
		7.02550.56.0	770045	7.21287.53.0	770096	7.22042.51.0	770071
		7.02550.57.0	770040	7.21287.53.0	770005	7.22156.50.0	770029
		7.02550.57.0	770041	7.21287.53.0	770056	7.22156.60.0	770029
		7.02550.58.0	770043	7.21287.53.0	770139	7.22156.60.0	770110
		7.02550.61.0	770041	7.21287.53.0	770076	7.22156.60.0	770030
		7.02550.62.0	770041	7.21388.51.0	770034	7.22262.00.0	770028
		7.02700.18.0	770012	7.21440.00.0	770034	7.22292.00.0	770033
		7.02700.19.0	770077	7.21440.01.0	770034	7.22292.50.0	770033
		7.02700.38.0	770012	7.21440.02.0	770035	7.22466.72.0	770014
		7.02700.60.0	770016	7.21440.03.0	770035	7.22542.00.0	770032
		7.02700.68.0	770120	7.21440.51.0	770034	7.22542.01.0	770032
		7.02700.70.0	770014	7.21440.53.0	770035	7.22782.00.0	770036
		7.02700.70.0	770048	7.21440.53.0	770034	7.22782.01.0	770036
		7.02700.91.0	770022	7.21542.02.0	770034	7.28117.00.0	770036
		7.02700.92.0	770010	7.21565.01.0	770085	7.28126.00.0	770050
		7.02700.93.0	770013	7.21565.51.0	770085	7.28126.01.0	770050
		7.02700.93.0	770017	7.21565.70.0	770084	7.28126.51.0	770050
		7.02700.94.0	770023	7.21565.70.0	770098	7.28151.00.0	770036
		7.02700.94.0	770011	7.21565.70.0	770109	7.28151.01.0	770036
		7.02700.94.0	770015	7.21565.70.0	770056	7.28151.50.0	770036
		7.02700.95.0	770118	7.21565.70.0	770070	7.28217.00.0	770036
		7.02700.96.0	770025	7.21565.71.0	770085	7.28217.01.0	770036
		7.02701.00.0	770014	7.21565.71.0	770060	7.28218.00.0	770036
		7.02701.00.0	770018	7.21651.00.0	770032	7.28289.00.0	770036
		7.02701.02.0	770146	7.21651.04.0	770104	7.28302.00.0	770146
		7.02701.03.0	770146	7.21651.05.0	770032	7.28303.50.0	770146
		7.02701.08.0	770123	7.21651.05.1	770032	7.28303.60.0	770146



ERA

Pompe carburante - Fuel pumps

Tavole Comparative - Cross Reference List

23221-46060	770161	347206	770023	347300	770068	715074	770162
23221-46070	770161	347206	770011	347300	770084	826513	770014
23221-46120	770161	347206	770015	347300	770098	826514	770014
23221-50060	770161	347207	770020	347300	770005		
23221-50090	770161	347208	770119	347300	770056		
23221-50100	770167	347209	770026	347300	770070		
23221-62010	770161	347209	770038	347301	770085		
23221-66040	770161	347209	770090	347301	770060		
23221-70360	770161	347210	770023	347302	770084		
23221-74110	770161	347210	770011	347302	770092		
23221-76030	770161	347210	770015	347303	770088		
23227-15040	770067	347212	770032	347303	770061		
77020-02181	770161	347212	770104	347303	770111		
77020-0D010	770174	347213	770033	347304	770068		
77020-0D020	770174	347214	770079	347304	770095		
		347214	770106	347304	770096		
		347214	770072	347304	770005		
		347215	770062	347304	770055		
		347215	770007	347304	770056		
		347215	770008	347304	770139		
		347215	770059	347304	770076		
		347215	770162	347305	770035		
		347216	770086	347306	770029		
		347216	770131	347307	770028		
		347216	770007	347308	770034		
		347218	770071	347309	770027		
		347219	770127	347309	770111		
		347220	770069	347310	770029		
		347221	770012	347310	770110		
		347222	770077	347310	770030		
		347223	770130	347313	770085		
		347223	770153	347313	770060		
		347224	770018	347315	770056		
		347226	770131	347316	770084		
		347226	770014	347316	770061		
		347226	770048	347316	770111		
		347227	770114	347400	770121		
		347228	770139	347400	770055		
		347229	770140	347401	770016		
		347230	770022	347401	770020		
		347233	770135	347401	770019		
		347233	770054	347403	770014		
		347233	770056	347403	770011		
		347235	770023	347403	770015		
		347235	770011	347404	770023		
		347235	770015	347404	770011		
		347237	770183	347404	770015		
		347241	770124	347405	770014		
		347242	770024	347405	770023		
		347248	770131	347405	770011		
		347248	770182	347405	770015		
		347249	770057	347406	770016		
		347249	770161	347406	770020		
		347250	770055	347406	770019		
		347251	770137	347407	770012		
		347251	770002	347407	770018		
		347251	770044	347407	770023		
		347251	770001	347409	770131		
		347251	770067	347409	770023		
		347251	770162	347409	770011		
		347251	770184	347409	770015		
		347252	770046	347414	770044		
		347253	770046	347414	770162		
		347254	770121	347414	770183		
		347255	770065	347414	770184		
		347255	770162	347416	770057		
		347257	770054	347416	770161		
		347258	770102	347416	770162		
		347258	770104	347419	770162		
		347266	770040	347420	770121		
		347266	770043	347420	770124		
		347268	770146	347422	770054		
		347273	770059	347440	770016		
		347273	770123	347605	770185		
		347298	770059	347608	770050		
		347298	770156	715072	770162		

VAUXHALL	
04 700 684	770156
09 120 218	770062
09 204 647	770156
4700684	770156
5815014	770008
8 15 037	770162
815037	770059
815039	770059
90 020 443	770005
90 297 154	770007
90 322 493	770007
90 349 944	770005
90 442 231	770008
90 442 402	770008
90 541 593	770008
9119098	770008
9120218	770059
9200109	770059
9204647	770156
93 171 075	770123
93 173 977	770123
93 174 221	770123
93 183 433	770123
93 183 804	770123
93 186 283	770123
93 188 233	770123
93 188 240	770123

VDO	
220-212-001-001	770053
220-212-001-001Z	770053
220-212-010-002	770053
220-212-010-002Z	770053
220-801-004-003*	770185
220-801-004-005	770185
220-801-004-005Z	770185
220-801-005-003*	770185
220-801-005-005	770185
220-801-005-005*	770185
220-801-005-005Z	770185
220-801-005-006	770185
220-801-005-006*	770185
220-801-005-006Z	770185
220-801-006-003*	770185
220-801-006-004*	770185
220212005001	770053
220801006003	770185
220801006004	770185
228-220-007-001	770089
228-220-007-001Z	770089
228-222-005-001	770033
228-222-005-001Z	770033
228-222-005-003	770033
228-222-005-003Z	770033
228-222-009-002	770127
228-222-009-002Z	770127
228-222-016-002C	770151
228-222-016-005	770151
228-222-016-005Z	770151
228-225-009-003	770047
228-225-020-001	770043
228-225-020-001Z	770043
228-225-020-004	770043
228-225-020-004Z	770043
228-228-006-001	770154
228-228-006-001Z	770154
228-228-006-003	770154
228-228-006-003Z	770154
228-228-007-001	770052

Elettromagneti
Solenoid switches



Pignoni e Pulegge
Pulleys and Starter drives



Ricambi per macchine rotanti
Spare parts for rotating electrics



Macchine rotanti
Rotating electrics



Sensori
Sensors



Interruttori
Switches



Interruttori abitacolo
Dashboard switches



Bobine e Candele
Ignition coils & Glow plugs

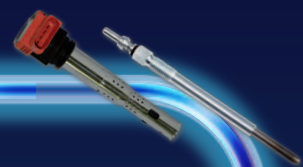

Corpi farfallati
Throttle bodies



Valvole EGR
EGR valves



Motorini tergicristallo e Pompe lavavetri
Wiper motors & Washer pumps



Devioguida
Steering column switches



Pompe e Gruppi carburante
Fuel pumps & Fuel feed units



Termostati
Thermostats



Alzacristalli
Window lifts

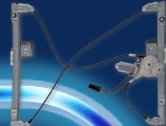

Relè
Relays



Bloccasterzi
Steering locks



Sistema aria condizionata
Air conditioning systems

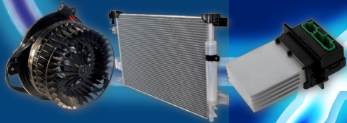

Our catalogues are available on
www.eraspares.com



a Rhiag Group company